

PROPOSED MAKING GOOD OF WAR DAMAGE TOGETHER WITH ALTERATIONS TO  
SHOP FRONT FOR H. BUTCHER ESS, NOS 16 AND 17 THE BROADWAY WOKING  
WIMBORNE

1

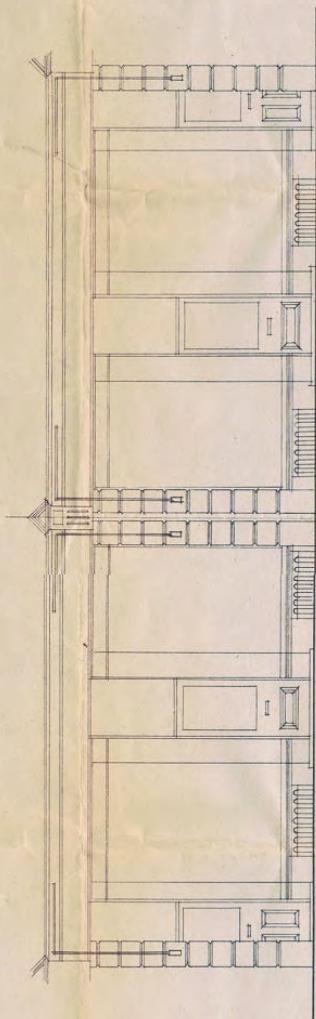

ELEVATION AND PLAN AS EXISTING PRIOR TO WAR DAMAGE



PROFILE PLAN.

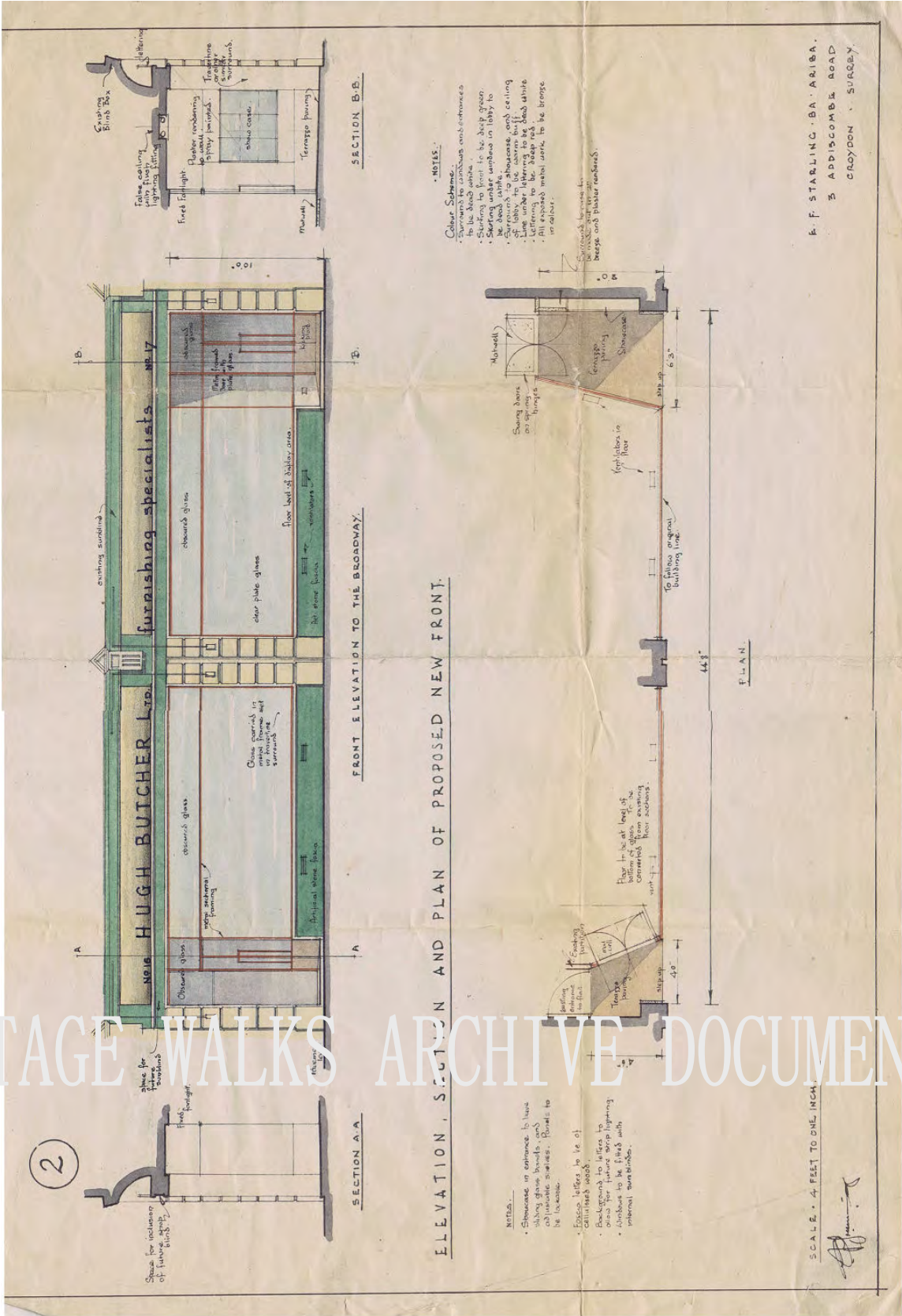

ELEVATION, SECTION AND PLAN OF PROPOSED NEW FRONT.

**NOTES:**

**Color Scheme:**

- Windows to be continuous and extensive to be black paint.
- Starting to front to be deep green.
- Starting under umbra in lobby to be black paint.
- Starting to above, and ceiling to be black paint.
- Starting to be black paint.
- Starting to be black paint.
- All exposed metal work to be bronze or silver.

**NOTES:**

- Showercase in entrance to have glass heads and adjustable shades. Panels to be lacquer.
- Showercase to be of cast iron.
- Background to fill in and for future wrap lighting.
- Showercase to be fitted with internal sun shades.

**NOTES:**

- Showercase to be of cast iron.
- Background to fill in and for future wrap lighting.
- Showercase to be fitted with internal sun shades.

F. F. STALLING, B.A., ARCHT.  
 3 ADDISCOMBE ROAD  
 CROYDON, SURREY