

Don't miss THE GRAND PROCESSION OF DECORATED FLOATS. Starts at Byfleet at 10.30 a.m. and finishes at West Byfleet at about 12 noon 17th July. The BAND from the GUARDS DEPOT PIRBRIGHT will warn you of the position of the PROCESSION on its tour.

Don't forget to enter the GRAND PHOTOGRAPHIC COMPETITION sponsored by the Woking News & Mail. Get your copy of the News & Mail for all details.

No 275

**21st ANNIVERSARY  
PYRFORD & WISLEY FLOWER  
SHOW AND FETE**

**PYRFORD CRICKET GROUND  
SATURDAY 20th JULY**

Binfield Printing Company, Byfleet, Surrey

IN AID OF LOCAL CHARITIES

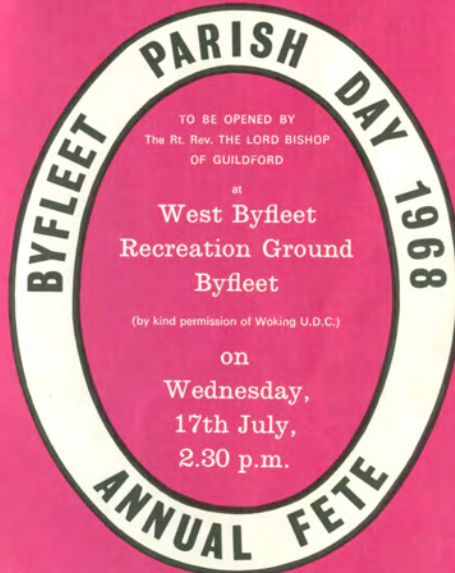

103rd ANNIVERSARY

PRICE 1/-

HERITAGE WALKS ARCHIVE DOCUMENT

**TABLE OF CONTENTS**

Page	
1	(a) Message from the President. (b) List of Openers of Parish Day 1952-1967.
2	List of Officials and General Committee Members.
3	List of Vice-Presidents.
4-5	The Opener.
6	Exemption Dog Show.
7-10	List of Advertising Donors.
10	Details of free coach.
11	Acknowledgements.
12	Byfleet Parish Day Accounts—1967.
13	(a) Grand Ox Roast. (b) Girls Venture Corps in Holland. (c) The Church Tent.
14-15	<b>Programme of Events and other Attractions.</b>
16	(a) 100 Stone Invitation Tug-of-War Challenge Cup. (b) Byfleet Angling Association. (c) Grand Tombola.
17-21	Schedule for Homecraft Section including recipes for Cookery Section.
22-24	Schedule for Children's Sports and Fancy Dress Competitions.
25-29	Schedule for Horticulture Section.
	Loose leaflets: Entry Form: Homecraft Section. Entry Form: Horticultural Show.

**MESSAGE FROM THE PRESIDENT**

I have now completed two years as your President and it is very pleasing to know that the support received for the annual celebration of Byfleet Parish Day increases year by year.

We try to arrange his Annual Show so that the events are varied as much as possible from year to year and are of interest to all sections of the community. This year we again have our old favourites including an "Ox Roast" and a Dog Show.

We are also being assisted, through the kind offices of the Ministry of Defence, at D.O.A.E. Parvis Road and the Army Careers Information Centre and there will be displays arranged by the Royal Navy, the Army and the Royal Air Force. These events should be of interest to you all, particularly for those who may be interested in making a career in H.M. Forces.

I am very pleased to inform you that the Rt. Rev. The Lord Bishop of Guildford has kindly agreed to perform the opening ceremony at 2.30 p.m. He will be accompanied by his wife Dr. Alix. I am sure you will want to come along and give them a real welcome to our Annual Show.

We are hoping to arrange a procession in the morning which, led by a Military Band will tour Byfleet and West Byfleet between 10.30 a.m. and 12 noon.

Please come along on Wednesday 17th July, meet all your friends, see everything, enjoy yourselves and kindly give your support so that we in turn may support the local charities and other organisations in the district.

GEORGE EDWARDS

**BYFLEET PARISH DAY**

It may be of interest to record the names of those who have kindly opened Parish Day from 1952—there were no official openings till 1952—the year when Parish Day re-started after the last war.

1952 The Lord Lieutenant of Surrey (General Sir Robert Haining, K.C.B., D.S.O.),	1961 Miss Barbara Couper.
1953 Mrs. Odette Churchill, G.C.,	1962 Her Grace Lydia Duchess of Bedford.
1954 The Countess of Onslow.	1963 The Lord Hamilton of Dalzell, M.C., D.L., J.P. (Vice-Lieutenant of Surrey).
1955 Mrs. Godsalve Ward.	1964 Capt. Lindsay Cutler—Commandant of Surrey Special Constabulary.
1956 The High Sheriff of Surrey (Col. Sir Ambrose Keevil, C.B.E., M.C., D.L.).	1965 The Lord Lieutenant of Surrey (The Rt. Hon. The Earl of Munster, P.C., K.B.E.).
1957 Sir George Edwards, C.B.E., D.S.	1966 Sir George Edwards, C.B.E., D.S.
1958 Lt. Col. Sir John MacLure, Bart., O.B.E.	1967 The Rt. Hon. Viscount Watkinson, P.C., C.H.
1959 Sir Cyril Black, D.L., J.P., M.P.	
1960 Sir Robert Dent, C.B.	

G. J. Bruzard,  
President, 1938-1965.

This page kindly donated by

**THE SOUTHBOROUGH SHEET METAL WORKS LTD.,  
ABBOTS CLOSE, BYFLEET**

## BYFLEET PARISH DAY

### OFFICIALS 1968

**President:** Sir GEORGE EDWARDS, C.B.E., F.R.S., D.Sc.

**Chairman:** Mr. J. D. KEWISH, C.B., T.D., D.L.  
Southlea, Hollybank Road, West Byfleet.

#### Deputy

**Chairman:** Mr. J. R. HODGSON, 23 Hopfield Avenue, Byfleet.

**Hon. Treasurer:** Mr. J. E. THOMPSON,

'Foxton', 78 Old Woking Road, West Byfleet.

**Hon. General** Major C. J. WIELAND, M.B.E.

**Secretary:** 9, Weybridge House, Queens Road, Weybridge.

#### Other Members of the General Committee

Homecraft Section	Mrs. J. R. HODGSON
	Mrs. M. JONES
Children's Sports and Fancy Dress Committee	Mr. J. H. RICHARDSON
	Mrs. I. PILBEAM
Tombola Organiser	Mrs. C. J. WIELAND
Horticulture Committee	Mr. D. CRUMP
Ground Arrangements	Mr. R. SUMMERS
	Mr. R. C. H. SMITH
Premium Bond Draw	Mr. A. TYLER
Exemption Dog Show	Mr. M. PENNEY
Advertising Donors, Traders Exhibits, etc.	Mr. R. FIRMSTON
	Mr. A. E. WILKINSON
Publicity	Mr. D. EVANS
Information Centre	Mrs. K. LANGRIDGE
Assistants to the General Secretary	Miss A. KOMLOSY
	Miss P. KOMLOSY
	Mr. G. WENN

This page kindly donated by

**A.P.T. ELECTRONICS LTD., BYFLEET**

### THE OPENER

#### GEORGE REINDORP, BISHOP OF GUILDFORD

Born in 1911, he was educated at Felsted, Trinity College, Cambridge (M.A.) and Westcott House. After serving his curacy at St. Mary Abbot, Kensington, he became chaplain in the R.N.V.R., after the war Vicar of St. Stephen's, Rochester Row, Westminster, a large parish in central London. It was at this time that he first became well known for his radio and television broadcasts. In 1957 he was appointed Provost of Southwark Cathedral. He was consecrated Bishop of Guildford in March, 1961. Lambeth D.D., 1961.

Chief among his many interests are religious broadcasting and his work for marriage guidance. He has been a member of the Church Information Board and the Archbishop's Council for Radio and Television, and was Theological Adviser to the Church Times. He has just completed five years as Chairman of the Recruitment Committee of the Advisory Council for the Church's Ministry. He is Chaplain to the College of General Practitioners.

His wife, Alix, is a doctor and devoted much of her time to working for children's clinics, as well as looking after the home. They have four children, three sons and a daughter (22, 18, 14, 12). Now as a Bishop's wife she continues lecturing in schools, hospitals, and parents' groups, and to other groups on personal relationships. She was senior student at the University of Capetown and obtained a Swimming Blue.

## PARISH DAY

**President:** Sir GEORGE R. EDWARDS, C.B.E., F.R.S., D.Sc.

**Past President:** Mr. G. J. BRUZAUD, M.B.E. (President 1938-1965)

#### Vice-Presidents:

Councillor A. M. Allenby	Mr. & Mrs. J. R. Hodgson
Mr. Anthony Barnes, D.S.O., O.B.E.	Dr. Ronald Jack, M.C.
Mr. W. P. Beale	Mrs. V. H. Janaway
Mr. W. H. Bean	Mrs. V. Keat
Brig. J. H. D. Bennett, C.B.E.	Mr. J. D. Kewish, C.B., T.D., D.L.
Mr. E. F. Bird	Dr. H. M. Lloyd
Mr. E. F. Brook	Rev. H. F. Jones
Miss Patience Bruzaud, O.B.E.	Mr. Michael J. McAllister
Mr. A. R. Bullen	Councillor Mrs. M. Marshall
Mr. A. E. Burree	Mr. H. Moss
County Alderman H. S. Cawsey, J.P.	Col. R. R. Moss, O.B.E., M.C.
Mr. C. Cavalho	Mr. E. Nichols
Mr. L. R. Chambers, O.B.E.	Mr. S. J. Peacock
Mr. D. M. Chapman	Mr. T. E. Rees
Miss Winifred Clarke	Mr. H. E. Robinson
Councillor C. E. Codgbrook	Commander B. J. Robinson, R.N.
Lt.-General Sir George Cole, K.C.B., C.B.E.	Mrs. S. E. Russell
Mr. J. M. Connell	Mr. P. H. Shaw
Mr. H. H. Cook	Mr. W. E. Smith
Mr. T. Cooper Simpson, M.C.	Mr. F. J. Stephens
Rev. A. J. Costin	Mr. R. G. Stoop
Dr. Gareth Davies	County Councillor Major C. W. Summers, T.D.
Mr. L. R. Derisley	Mr. R. S. Summers
Dr. D. G. Dickson	Mr. P. H. Syngé
Mrs. A. M. Dodman	Rev. G. H. Thomas
Mrs. E. O. Dougill	Mr. J. E. Thompson
Miss Christian Egerton, M.B.E.	Mr. C. Worstold
Mr. L. R. Foster	Major C. J. Wieland, M.B.E.
Mrs. H. W. Goddard	Mr. A. E. Wilkinson
Rev. L. J. Groves	Mr. Victor Winey
Dr. T. T. Hardy	

This page kindly donated by

**MORRIS RUBBER INDUSTRIES,  
GREYHOUND WORKS, BYFLEET**

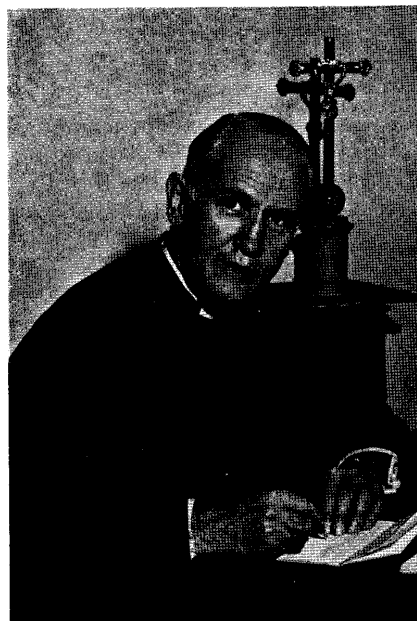

THE RT. REV. THE LORD BISHOP OF GUILDFORD

HERITAGE WALKS ARCHIVE DOCUMENT

# EXEMPTION DOG SHOW

by kind permission of The Kennel Club

Enter at Dog Steward's Tent by 3 p.m.

## SECTION I: ENTRY FEE 2/6 PER CLASS.

- CLASS I: Any variety Puppy Dog or Bitch (6-12 months).
- CLASS II: Any variety Sporting Dog or Bitch.
- CLASS III: Any variety Non-Sporting Dog or Bitch.
- CLASS IV: Any variety Open Dog or Bitch.

Prizes: 1st 10/-; 2nd 5/-; 3rd 2/6 and Special Prizes.

## A CUP WILL BE PRESENTED TO THE BEST IN SHOW

## SECTION II: ENTRY FEE 2/- PER CLASS.

- CLASS V: Best Dog or Bitch Handled by a Child up to 14.
- CLASS IV: Dog or Bitch you would most like to take home with you.

Prizes: 1st 6/-; 2nd 3/-; 3rd 1/6 and Special Prizes.

## DOG NEED NOT BE REGISTERED AT THE KENNEL CLUB

### Judge:

Mrs. MARY LIPSCOMB,  
Leodride Kennels, 1 Cyprus Villas, Junction Road,  
Dorking, Surrey.

### Stewards:

Mrs. PENNY BEATTY,  
Torlu Kennels, 2 Oldbury Hill House, Westcott,  
Dorking, Surrey.

Mr. H. SOULSBY  
'Riftswood', 29 Elmseyway, Ashford, Middx.

All Enquiries to:—

Mr. M. PENNEY, 25 Woodlands Avenue, West Byfleet.

6

CADY CORNER, 11 High Road, Byfleet.  
To accountant & Confectioner. Sol. Dr. & Sks.  
Open all day Sunday.

CAMERA SPORTS, 11 Station Approach, West Byfleet.

H. S. CAWSEY LTD.—Television—All Electrical Appliances,  
Station Approach, West Byfleet. Byfleet 45557.

CHARRINGTONS—Coal and Smokeless Fuels,  
Station Approach, West Byfleet.

"CHUFERS" (Newsagent, Tobacco and Sweets), High Road, Byfleet.

C. A. J. CLARKE (Watchmaker and Jeweller),  
5 Old Woking Road, West Byfleet.

CLAREMONT FRUIT STORES,  
4 Claremont Road, West Byfleet.

COX & GILL TRAVEL LTD. (World Travel Agents),  
Inclusive and Independent Holidays,  
13 High Road, Byfleet. Byfleet 43650.

CRESSALL TYRE & RUBBER CO.,  
Moulded and Extruded Components,  
Byfleet, Surrey, England.

W. H. CULLEN, The High Class Family Grocer,  
15 Old Woking Road, West Byfleet.

L. R. DERISLEY—Butcher, Grazier,  
Purveyor of Best Quality Home Killed Meat,  
Devonshire House, Byfleet.

DIGBY'S STORES (Groceries and Provisions), Byfleet.

FRESHFARE FISH BAR,  
For the most Delicious Fried Fish in this Area,  
58 High Road, Byfleet. 42660.

FLEXEES—The World's Loveliest Foundations,  
Obtainable from: Rosemount, West Byfleet; also at 22 High Street, Woking;  
15/17 Chertsey Road, Woking, and 60 Church Street, Weybridge.

GARNETT JONES,  
Everything for the Ladies and the Children,  
The Corner, 7-9 Old Woking Road, West Byfleet.

GASGOIGNE-PEES, Estate Agents, Auctioneers, Valuers, Surveyors,  
15 Station Approach, West Byfleet. Byfleet 45627.

G. E. GOOCH,  
Station Road Stores, West Byfleet.

SAM COOK LTD., Fruiterer and Florist,  
Rosemount Parade, West Byfleet.

THE HANDY STORES—Hardware,  
1 Parvis Road, West Byfleet.

HOWARD'S GARAGE (WEST BYFLEET) LTD.—Singer Agent,  
Any make of Car supplied,  
Station Approach, West Byfleet. Byfleet 45089/45977.

H. HOWARD & SON (Fish, Poultry, Game),  
Station Approach, West Byfleet. Byfleet 45188.

W. HUMPHREYS (Radio and Television),  
Station Approach, West Byfleet. Byfleet 42837.

JON, Gentlemen's Hair Stylist,  
1 Parvis Road, West Byfleet. Byfleet 43131.

LANGLEY BROS. (Wallpaper Specialist),  
3 Pyrford Road, West Byfleet.

8

## LIST OF ADVERTISING DONORS

ATHERTONS, Estate Agents,  
8 Old Woking Road, West Byfleet.

ASSOCIATED FAMILY BAKERS  
Chertsey Road, Byfleet.

BAILEY'S—Tobacco, Sweets,  
Station Approach, West Byfleet.

P. V. BERRY & SON, Chertsey Road Garage. Byfleet 43298.

BINFIELD BAKERY, High Road, Byfleet.

BINFIELD HALL—Social Events, Binfield Road, Byfleet.

BINFIELD PRINTING,  
Byfleet, Surrey.

BLENDS' COFFEE SHOP,  
Rosemount Parade, West Byfleet.

BLUE ANCHOR HOTEL AND RESTAURANT,  
(Mr. and Mrs. Spencer), High Road, Byfleet.

BONDFORD LTD., Carpets and Soft Furnishings,  
83 High Road, Byfleet.

BOUTELL & SON—Hardware,  
60 High Road, Byfleet.

BRANN (The Cycle Man), Claremont Road, West Byfleet.  
Byfleet 43373

BREWER'S HAPPY WANDERER COACHES,  
12-52 Seator Luxury Coaches for all Occasions,  
Cobham 3126 or 4774.

ERIC BROWN—Tobacconist, Newsagent, Toys, etc.,  
Byfleet, Adlestone and Weybridge.

BRITAX (London) LIMITED, Chertsey Road, Byfleet.

BRUMMER STOPPINGS LTD., Oyster Lane, Byfleet.

BYFLEET HOTEL (W. W. Clay),  
West Byfleet, Surrey. (Byfleet 45046).

BYFLEET IRONMONGERY CO., 9 High Road, Byfleet.

BYFLEET MOTORS—Standard Triumph,  
160 High Road, Byfleet.

BYFLEET NURSERY GARDENS, Oyster Lane, Byfleet.

BYFLEET PRESS,  
Vanners Parade, Byfleet. Byfleet 46509.

BYFLEET TRAVEL SERVICE—All Forms of Travel,  
1, Station Approach, West Byfleet. Byfleet 42999.

BYFLEET VILLAGE CLUB,  
Membership open to residents of Byfleet and West Byfleet,  
Byfleet Village Hall, High Road, Byfleet.

BYFLEET VILLAGE HALL—For all Social Events.

BYFLEET WOOL SHOP, 146 High Road, Byfleet,  
(Stockists of Butterick Patterns and Dress Fabrics).

A. E. BULL—Tobacco, Confectionery, Library,  
72 High Road, Byfleet.

7

A LONG (Electrical Specialities), 11 Old Woking Road, West Byfleet.

ALFRED LAYTON LONDON LTD. (Plating Specialists),  
Oyster Lane, Byfleet.

MANN & CO. in association with EWBACK & CO.,  
(Specialists in sale of Country Properties),  
Rosemount, West Byfleet. Byfleet 43288.

23 Offices in Surrey, Berks., Hants., Dorset and Devon.

JOHN MENZIES, Newsagent, Bookseller & Stationer,  
Claremont Road, and Station Approach, West Byfleet.

EBENEZER MEARS & SON LTD., Cumberland Works,  
Chertsey Road, Byfleet.

MILLERS OF BYFLEET, Fruiterer, Greengrocer, Florist,  
97 High Road, Byfleet. Byfleet 42514.

NEWS & MAIL, 52 Chertsey Road, Woking. 61581.

NURSERY SCHOOL—Binfield Hall, Binfield Road, Byfleet.

OSBORNE'S—Rosemount Parade, West Byfleet,  
Ladies' Wear.

BOB PEARCE, Turf Accountant,  
118 High Road, Byfleet.

PYRFORD ROAD GARAGE LTD., West Byfleet. Byfleet 45078.  
Specialists in good used cars. Main Fiat Dealer.

T. A. RANNIE LTD.—62 High Road, Byfleet,  
for all your Pharmaceutical Requirements.

RADIO & TELEVISION TECHNICIANS—84 High Road, Byfleet,  
12 Months' Free Maintenance.

C. M. RAWLINS (Wools, Needlework),  
29 Station Approach, West Byfleet.

D. & F. REDDIT, Men's and Boys' Outfitters,  
19 High Road, Byfleet.

RICE & CO., 11 High Road, Byfleet,  
Incorporated Valuers and Estate Agents.

ROSEMOUNT SERVICE STATION, Old Woking Road, West Byfleet.

ROWLEYS—Post Office, High Road, Byfleet,  
Tobacconists—Confectioners—Newsagents.

RESIDENTS' ASSOCIATION—for Byfleet,  
West Byfleet and Pyrford.

SMITH BROS. (BUILDERS) LTD.  
Building Contractors, Sanitary and Heating Engineers,  
Claremont Works, 3 Claremont Road, West Byfleet.

BEN STANLEY'S COACHES,  
Ben Stanley Ltd., Burwood Road, Hersham.

SHORTLANDS, 4 Station Approach, West Byfleet,  
Kiltie for Kiddies.

STUBBINGS (General Store), Chertsey Road, Byfleet.

R. H. TAFT (Soft Furnishings & Carpets),  
1 Old Woking Road, West Byfleet.

9

**TATE SHOE REPAIRS**  
Claremont Road and 57 Old Woking Road, West Byfleet.

**THRIFTY CLEANERS**, 29 High Road, Byfleet,  
for Good Workmanship and Reliable Service.

**T. F. TYLER & CO.**,  
Ironmonger, Paints and Wallpaper Merchants,  
4 Station Approach, West Byfleet.

**TYLERS**—Wine Merchants,  
17 Old Woking Road, West Byfleet; and 74 High Road, Byfleet.

**J. L. VENN**, Butcher and Poulterer, 68 High Road, Byfleet.

**WAKEFIELD & SON**, Car Body Repairs,  
Sheet Metal Works, Parvis Bridge, Byfleet, 42656.

**WALTON PARK NURSERIES LTD.**,  
15 Station Approach, West Byfleet,  
Everything for the Garden.

**G. WENN**, Men's and Boys' Wear,  
13 & 37 Old Woking Road, West Byfleet.

**WEST ELECTRICS** (Mr. K. A. Beck), Radio and Television,  
High Road, Byfleet.

**WOKING MOTORS LTD.**,  
Mercedes Benz, Auto Union,  
Oyster Lane, Byfleet.

**WEST SURREY INDUSTRIES (BYFLEET) LTD.**,  
92 Royston Road, Byfleet.

**F. W. WOOLWORTH LTD.**,  
Station Approach, West Byfleet.

**NOTICE—FREE COACH**

**STARTING AT BYFLEET AT 1.45 p.m. THERE WILL BE  
A FREE COACH TO THE GROUND AT WEST BYFLEET.  
THE COACH WILL RUN AT FREQUENT INTERVALS AND  
THERE WILL BE RETURN JOURNEYS UP TO 8.30 p.m.**

**ACKNOWLEDGEMENTS**

The General Committee wishes to record its grateful appreciation to:—

1. The local Traders who as 'Advertising Donors' appear in alphabetical order in lists on pages 7, 8, 9 and 10.  
Their kind and continued support enables us to maintain the price of this programme at only 1/-. This year, the numbers on the list have increased—thank you very much.
2. Those who continue to support us by donating the cost of printing the pages at the foot of which their names and addresses appear.
3. The local Schools and Traders and others concerned in the sale of programmes and tickets before the day.
4. Those who kindly give of their time and lend the services of their staffs and material to help make this annual event a success.
5. The Youth Clubs of Byfleet, West Byfleet, Pyrford and Sheerwater.
6. All those who kindly make donations to our funds and those who help in other ways.
7. The Press for publicising the event and for their comprehensive accounts of the day.
8. All those who kindly organise or help to organise the numerous events.
9. The Ministry of Defence—D.O.A.E., Parvis Road, West Byfleet, and through the Army Careers Information Office, the Guards Depot, Pirbright and the Queens Regiment.

This page kindly donated by

**WESTMINSTER WINE STORES, 157 HIGH ROAD, BYFLEET**

11

**GRAND OX ROAST**

By kind arrangement of the  
**BYFLEET ST. MARY'S PARENTS & TEACHERS  
ASSOCIATION**

**GIRLS VENTURE CORPS IN HOLLAND**

Local girls in the Girls Venture Corps will be taking part in the Nijmegen Marches and by Parish Day it is expected the girls will have completed about 50 miles. Have a go at estimating how many of the girls are still in the march when a telegram is received from the Commandant—Miss J. Ratcliffe during Prize Giving.

**THE CHURCH TENT**

One thing held in common the world over, especially among Christians is the Bible. In these days when millions of people throughout the world are learning to read, it is our hope that they shall have something worthwhile to read. To meet this ever increasing need the Churches in the Byfleet and Pyrford Council of Churches support the British and Foreign Bible Society.

Come in to the Church Tent and see the Exhibition that has been arranged—you will see there copies of the Scriptures in many languages, and you will also see how the Church seeks to keep abreast of the demand to be up to date in producing its Truth—which is ever new.

Friends will be there to answer questions and give any help needed—you will find a visit well worthwhile.

**G. H. THOMAS**

*West Byfleet Congregational Minister and  
Chairman of the Byfleet and Pyrford Council of Churches*

This page kindly donated by

**YEOMAN DESIGN COMPANY, 23 HIGH ROAD, BYFLEET  
Tel. 42249**

**Drawing, Tracing, Technical Illustration, Commercial Stationery,  
Drawing Instruments and Materials.**

13

HERITAGE WALKS ARCHIVE DOCUMENT

FETE DAY RECEIPTS		PARISH DAY ACCOUNTS 1967	
	£ s. d.		£ s. d.
By Gate Money	171 4 0	To Prize Money	112 4 0
.. Tickets and Schedules	138 0 0	.. Public Address	30 0 0
.. Draw	57 10 6	.. Ground Lighting	68 7 5
.. Industrial and Motor	129 0 0	.. Tentpoles	43 0 8
.. Dogeater Rides	2 2 0	.. A.A. Road Signs	2 12 6
.. Byfleet Three Ages	2 0 0	.. Equipment	48 4 7
.. Bandstand	22 0 0	.. Transport	11 0 0
.. Horticulture	19 9 3	.. Insurance	9 10 6
.. Tea H.	45 0 0	.. Sundries	37 3 1
.. Fair	15 10 0		
	<b>£731 4 6</b>		<b>£769 5 6</b>
STATEMENT OF ACCOUNTS for year to November 1967		FETE DAY EXPENSES	
	£ s. d.		£ s. d.
By Balance 20 hand at	230 16 1	To Printing and Stationery	142 4 4
.. Bank	400 0 0	.. Advertising	16 8 0
.. Current a/c	630 16 1	.. Donations	145 0 0
.. Reserve Deposit a/c	161 18 0	.. Sundries	769 15 6
By Donations	114 19 0	.. Printing Expenses	101 0 8
.. Advertisements	114 19 0	.. Current a/c	480 0 0
.. Interest on Deposit a/c	18 2 2	.. Barclays Bank	591 0 8
.. Fete Day Receipts	75 4 4	.. Deposit a/c	
	<b>£1677 0 9</b>		<b>£1677 0 9</b>

Audited and found correct:  
**A. E. Wilkinson**, (Hon. Auditor)  
14th November, 1967.

**J. E. Thompson**,  
Acting Hon. Treasurer,  
11th November, 1967.

## PROGRAMME OF EVENTS AND OTHER ATTRACTIONS

- |  |  |
|--|--|
| <p>1. 10.30 a.m. PROCESSION OF DECORATED FLOATS STARTING AT BYFLEET, WITH MILITARY BAND.</p> <p>2. 2.30 p.m. OPENING CEREMONY by the Rt. Rev. The LORD BISHOP OF GUILDFORD.</p> <p>3. 2.45 p.m. Children's Fancy Dress Parade.</p> <p>4. 3.15 p.m. Exemption Dog Show.</p> <p>5. 3.30 p.m. Children's Sports.</p> <p>6. 5.00 p.m. Dancing Display by children of Miss J. Durnford's School of Dancing.</p> <p>7. 6.00 p.m. Various Forms of Entertainment by the Arbor to Youth Club; West Byfleet St. John's Youth Club;</p> <p>7.00 p.m. Byfleet Youth Club; Sheerwater Youth Club.</p> <p>8. 7.45 p.m. Invitation Tug-of-War—Heats.</p> <p>9. 8.00 p.m. Presentation of Prizes and Premium Bond Draw and Results of Nijmegen Marches by girls of the Girls Venture Corps in Holland.</p> <p>10. 8.45 p.m. Final of the Invitation Tug-of-War.</p> <p>24-26. GRAND DISPLAY OF EQUIPMENT BY THE ROYAL NAVY AND THE ARMY AND A GRAND DEMONSTRATION BY THE ROYAL AIR FORCE POLICE DOGS.</p> | <p style="text-align: center;"><b>OTHER ATTRACTIONS</b></p> <p>11. Homecraft Exhibition.</p> <p>12. Horticulture Show.</p> <p>13. Grand Tombola.</p> <p>14. Exhibition of Work by Children of Local Primary Schools.</p> <p>15. Traders and Industrial Exhibition.</p> <p>16. Motor Show and Boat Show.</p> <p>17. Kiddies' Entertainment—Kindly organised by the West Byfleet Young Wives' Club.</p> <p>18. Licensed Bar and Refreshments by the Byfleet Hotel, West Byfleet.</p> <p>19. The Church Tent—see page 13.</p> <p>20. Grand Barbecue—Ox Roast.</p> <p>21. Grand Fair.</p> <p>22. The British Red Cross Society.</p> <p>23. St. John's Ambulance Brigade.</p> |
|--|--|

GOD SAVE THE QUEEN

Prices of Admission: *Before the Day*    Adults 1s.    Children 6d.  
*On the Day*                                    Adults 2s.    Children 1s.  
*After 7 p.m.*                                    Adults 1s.    Children 6d.  
 Old Age Pensioners: **Half price on the Day**

### TUG-OF-WAR CHALLENGE CUP

(Under A.A.A. Rules)

Event organised by Mr. L. H. Hughes, 5 Hart Road, Byfleet.

ENTRIES WILL BE ANNOUNCED LATER

**Holders:** Camberley.

**Judges:**

Mr. G. Buckland, Mr. L. H. Hughes and Mr. W. G. Millard.

#### FORTHCOMING EVENT

##### BYFLEET ANGLING ASSOCIATION

The Byfleet Angling Association in conjunction with Byfleet Parish Day is holding a junior angling competition on Saturday 13th July between 1.30 and 5.0 p.m. Juniors up to the age of 12 years who reside in the Parish area are eligible and the meeting point will be Stoops Bridge on the Wey Navigation Canal at Byfleet.

The trophies and other prizes will be presented to the winners at the prize giving ceremony on Parish Day.

### **GRAND TOMBOLA**

EXCELLENT PRIZES

**Buy a lucky ticket, 6d. each**

**Organiser:** Mrs. S. Wieland

Any gifts to be used as prizes will be very gratefully received by any member of the General Committee

This page kindly donated by

**W. HENSHALL & SONS, OYSTER LANE, BYFLEET**

**HOME CRAFT**

**Chairman:** Mrs. D. M. Hodgson, 23 Hopfield Avenue, Byfleet, Weybridge. Tel. Byfleet 42585.

**Hon. Sec.:** Mrs. M. F. Jones, The Rectory, Byfleet, Weybridge. Tel. Byfleet 42374.

#### COMMITTEE

Mrs. F. W. Bowring, 29 Station Road, West Byfleet, Weybridge.

Mrs. E. W. W. Burch, "Casita", Rosemount Avenue, West Byfleet, Weybridge. Tel. Byfleet 44561.

Mrs. D. E. Clarke, "Arundel", Madeira Road, West Byfleet. Tel. Byfleet 42478.

Mrs. V. Fairlie, 124 Byfleet Road, West Weybridge. Tel. Weybridge 42941.

Mrs. C. M. Jones, 25 Orchard Avenue, Woodham, Weybridge. Tel. Byfleet 44584.

Mrs. K. Mills, 134 Lovelace Drive, Pyrford, Woking. Tel. Byfleet 41698.

Mrs. O. Southon, 22 Hopfield Avenue, Byfleet, Weybridge. Tel. Byfleet 43897.

Mrs. D. Walpole, 44 Mowbray Avenue, Byfleet, Weybridge. Tel. Byfleet 43652.

#### Exhibits may also be handed to:

Mrs. Anderson, 10 Caillard Road, Byfleet.

Mrs. Chinn, 27 Lindsay Road, New Haw. Tel. Byfleet 42329.

Mrs. Millington, 36 Scotland Bridge Road, New Haw.

Mrs. J. Cook, 8 Cornwall Avenue, Byfleet, Weybridge. Tel. Byfleet 42618.

The Homecraft Committee invites residents or anyone employed in the postal districts of Byfleet, Pyrford, Woodham and New Haw to compete.

#### SPECIAL AWARDS

Three Challenge Cups are awarded for the best exhibits in the Homecraft Section.

One Challenge Cup will be awarded for the best exhibit in the Children's Section.

RULES

1. Entries in the handicraft sections must be the work of amateurs. In the Miscellaneous section all processes must be the work of competitors. Paintings may be professionally framed.
2. All entry forms for Divisions 1 to 8 inclusive must be completed and returned with the appropriate fee to any Committee Member as above not later than FRIDAY 12th JULY. Exhibits for Divisions 1-6 inclusive to be handed in with entry forms as above. Exhibits for Divisions 7, 8 and 9 to be handed in on Parish Day before 9.30 a.m.
3. All exhibits in Divisions 1-6 inclusive and all except Classes 1 and 2 of Division 9 will be judged before the day of the Show and judging for Divisions 7, 8 and 9, Class 1 will commence at 10 a.m. by which time all exhibitors must be clear of the Homecraft tent unless they are members of the Committee whose presence is required by the Judges.  
No exhibit may be removed before 8 p.m.  
Unworn articles only received in Division 1-4 inclusive.
4. An exhibitor is not eligible to win more than one prize in any one class.
5. Cash awards will be available for collection from the Homecraft tent between the hours of 5 p.m. and 8 p.m. on the Show Day.
6. The awarding of prizes shall be entirely at the judges' discretion, and in the event of a scant entry for any class and where the exhibits entered do not, in the judges' opinion, warrant a prize, the judges may decline to make an award. In case there are not more than three entries in any class, two prizes only will be awarded, and in case there are less than three, one prize only will be awarded.
7. Non-compliance with the Rules as set out in this Schedule or with the specification of classes in respect of numbers or nature of exhibits will involve disqualification.
8. The Committee shall have the power to make such further Rules for the successful running of the Show as it may find to be expedient, and the decision of the Committee on all points, arising out of the interpretation of the Rules, shall be final.
9. The Committee does not accept responsibility for any accident to exhibits, loss of property, or for articles not collected by 9.0 p.m.

DIVISION 7—MISCELLANEOUS

Any articles in Cane, Fez, Leathers, Metal, Pottery, Glass, Wood, Paper, Toys, etc., not covered in any other divisions.  
Note.—The Committee will be pleased to receive any articles for any of the above materials and reserve the right to place them in their appropriate classes for judging.  
Prizes: 1st, 10/-; 2nd, 7/6; 3rd, 5/-.

DIVISION 8—COOKERY SECTION

Note.—All entries to be handed in by 9.30 a.m. on Parish Day at Homecraft Tent.

Prizes: Classes 1-11 inclusive.  
1st, 10/-; 2nd, 7/6; 3rd, 5/-.

- Class All entries must be in PLAIN, CLEAR JARS
1. Bottle any fruit.
  2. Jar of Marmalade.
  3. Jar of Jelly, any fruit.
  4. Jar of Lemon Curd.
  5. Jar of Jam, any fruit.
  6. Jar of Chutney or Pickles.
  7. Bottle home-made Wine.  
Note.—No judging will be made unless WINE is in CLEAR bottles with PLAIN corks, labeled and dated. If decanted, card bearing label and date is permissible.
  8. Decorated Sponge (Judged for effect only).
  9. Savoury Flan.
  10. Coffee Walnut Cake—Recipe below.
  11. Victoria Sandwich—Page 21.

Recipes on pages 20-21  
Correct size of tin MUST be used.

RECIPE FOR COFFEE WALNUT CAKE

- ½ lb. Self-raising Flour.
- ½ teaspoon salt.
- 6 oz. butter or margarine.
- 6 oz. castor sugar.
- 3 eggs.
- 1 tablespoonful coffee essence.
- 1 tablespoonful milk.
- 2 oz. chopped walnuts.

Cream together butter and sugar, and beat until mixture is light in colour and fluffy in texture. Sieve together the flour and salt, add eggs one at a time with a little of the flour. Stir, then beat thoroughly. Stir in milk and coffee essence and a little flour. Beat again. Add walnuts and the rest of the sieved flour. Stir in thoroughly but do not beat. Put mixture in a lined 7-inch cake tin and smooth with a palette or table knife. Bake on middle shelf for 1 hr. 10 min. at 360° Fahr. Regulo Mark 4.

HANDICRAFT SECTION

Note.—In all Divisions the work must not have been exhibited at previous Parish Day shows.

Entrance Fee 6d. per entry for Divisions 1-8.

DIVISION 1—SEWING

Any article in Plain Sewing: e.g., Lingerie, Dresses, Skirts, Blouses, etc.  
Prizes: 1st, 10/-; 2nd, 7/6; 3rd, 5/-.

DIVISION 2—EMBROIDERY

Any embroidered article, e.g., in silks, cottons, wool, etc.  
Prizes: 1st, 10/-; 2nd, 7/6; 3rd, 5/-.

DIVISION 3—HAND-KNITTING

Any Hand-Knitted article, e.g., Jumper, Cardigan, Twin-Set, Stole, Shawl, Bedjacket, Gloves, Socks, etc.

Prizes: For articles containing more than 4 ozs.

1st, 10/-; 2nd, 7/6; 3rd, 5/-.

For articles containing 4 ozs. and less

1st, 7/6; 2nd, 5/-; 3rd, 3/-.

DIVISION 4—CROCHET

Any articles in Crochet.

Prizes: 1st, 10/-; 2nd, 7/6; 3rd, 5/-.

DIVISION 5—ART

Water Colour, Black & White, Oils, etc.

Prizes: 1st, 10/-; 2nd, 7/6; 3rd, 5/-.

DIVISION 6—SPECIAL OVER 70 CLASS

All those aged 70 and over are invited to compete in a Special Class for Handicrafts and Hobbies, e.g., Knitting, Sewing, Woodwork, etc. Free Entry.

NOTE.—Articles in Division 1-6 inclusive MUST be handed in for judging to any member of the Committee not later than FRIDAY, 12th JULY.

RECIPE FOR VICTORIA SANDWICH

2 large eggs (beaten).

Their weight, in shells, in margarine and castor sugar and Self-raising Flour.

Pinch of salt.

3-4 drops Vanilla essence or grated rind of half a lemon.

Sieve the flour and salt. Beat the margarine until soft, add the sugar and essence or rind and cream together until the mixture is light in colour and fluffy in texture. Add the eggs one at a time, together with a tablespoon of flour. Beat well after each addition. Stir in the remainder of the flour and salt. Put the mixture into two lined 7 inch sandwich tins. Smooth level with a table or palette knife. Bake in a moderately hot oven for twenty—twenty-five minutes or until cooked. When cold, sandwich together with jam and dust the top with castor sugar.

Middle Shelf. 380° Fahr. Regulo Mark 5.

N.B. Some cookers may need slight variations in time, temperature and oven position.

DIVISION 9—YOUNG PEOPLE'S SECTION

(Up to 18 years)

No entry form is required for any class in this section as all entries are FREE.

Entries for Classes 1 and 2 to be handed in by 9.30 a.m. at Homecraft Tent on the morning of Parish Day. Entries for Classes 3-6 inclusive to be handed in to any member of the Committee by FRIDAY, 12th JULY, as these will be judged before the day of the Show. ALL ENTRIES to be handed in with NAME, AGE and ADDRESS clearly printed on separate card and securely attached to entry.

Prizes: 1st, 5/-; 2nd, 4/-; 3rd, 3/-.

Class

1. Your favourite recipe. (Cakes, Pastry or Sweets, etc.)
2. Models in any material, e.g., Ships, Planes, Toys, Household Articles, etc. Decorated wooden spoon.
3. Sewing—Any article.
4. Knitting—Any article.
5. Handwriting—Subject: 1st verse of any Hymn. Paper size quarto (half foolscap sheet).
6. Drawing or Painting—Any subject. Paper size 16 in. by 12 in.

CHILDREN'S SPORTS AND FANCY DRESS COMMITTEE

- Chairman:**  
Mr. J. H. Richardson,  
14 Mowbray Avenue,  
Byfleet
- Secretary:**  
Mrs. I. Pilbeam,  
28 Winern Glebe, Byfleet
- Asst. Secretary:**  
Mrs. M. Farminer
- Committee:**  
Mrs. W. D. Camm  
Mr. D. H. Anderson  
Mr. E. J. Jones
- SPORTS**
- Referee:**  
Mr. D. H. Anderson
- Judges:**  
Miss M. Deary  
Mr. G. L. Moore  
Mrs. J. Skitt  
Mrs. B. M. Ellis
- Starter**  
Mr. E. J. Jones
- Marshals:**  
Mrs. Pilbeam  
Mrs. Farminer  
Mrs. Camm  
Mrs. D. A. Chuter  
Mr. J. H. Richardson  
Mrs. E. Carter

FANCY DRESS COMPETITION

Judges: Commander and Mrs. B. J. Robinson

Event 1. FANCY DRESS—GIRLS

- Grade 1: Under 4 years of age.
- Grade 2: Age 4 years and 5 years.
- Grade 3: Age 6, 7 and 8 years.
- Grade 4: Age 9 years and under 15 years.

Event 2. FANCY DRESS—BOYS

- Grade 1: Under 4 years of age.
- Grade 2: Age 4 years and 5 years.
- Grade 3: Age 6, 7 and 8 years.
- Grade 4: Age 9 years and under 15 years.

- 18. 80 yards Flat: Girl, 10 years and under 12 years.
- 19. 80 yards Flat: Boys, 10 years and under 12 years.
- 20. 100 yards Flat: Girls, 12 years and under 14 years.
- 21. 100 yards Flat: Boys, 12 years and under 14 years.
- 22. Potato Race: Girls, 10 years and under 13 years.
- 23. Potato Race: Boys, 10 years and under 13 years.
- 24. Potato Race: Girls, 13 years and under 16 years.
- 25. Potato Race: Boys, 13 years and under 16 years.
- 26. Three-Legged Race: Mixed, 10 years and under 13 years.
- 27. Three-Legged Race: Mixed, 13 years and under 16 years.

RULES FOR SPORT

1. Part or all of the foregoing events will be competed for depending on the number of entrants in each event. No race will be run unless there are at least 3 competitors in which case only one prize will be awarded.
2. All events will be invited and organised on the ground.
3. Any competitor wilfully jostling or baulking another will be disqualified.
4. No attendant to accompany a competitor at the start or in the races.
5. The commencement of each event will be announced through loudspeakers. The Committee do not bind themselves to give any further notice.
6. Running spikes must not be worn for any race.
7. The Committee reserve the right of refusing any entry, also of making any alteration in the programme that may be deemed necessary.
8. The Committee shall settle all questions that may arise and are not provided for in the foregoing Rules.
9. The Committee do not hold themselves responsible for any accidents.
10. There are **No Entrance Fees**.
11. Prizes shall be awarded at the completion of each event.

PRIZES—ALL EVENTS, including Barron Holroyd Challenge Cup: 1st, value 3s. 6d.; 2nd, value 2s. 6d.

In each event four prizes will be awarded in each grade as follows:—

- 1st Prize 10s.; 2nd Prize 7s. 6d.; 3rd Prize 5s.;
- 4th Prize 3s. 6d.

IN ADDITION a number of extra prizes, at 2s. 6d. each, will be awarded.

ALL ENTRANTS will assemble at a pre-selected rendezvous by NOT LATER than 2.45. They will then be marshalled for parade before the Judges. After judging, all entrants are requested to remain for remarshalling for a full procession around the enclosure.

There is no entrance fee for any of the above events other than the fee payable for entrance to the ground.

PRIZES will be awarded as and when announced.

CHILDREN'S SPORTS

Event

1. 30 yards Flat: Boys under 5 years.
2. 30 yards Flat: Girls under 5 years.
3. 30 yards Flat: Boys, 5 years.
4. 30 yards Flat: Girls, 5 years.
5. 60 yards Flat: Boys, 6 years and under 8 years.
6. 60 yards Flat: Girls, 6 years and under 8 years.
7. 80 yards Flat: Boys, 8 years and under 10 years.
8. 80 yards Flat: Girls, 8 years and under 10 years.
9. BARRON HOLROYD CHALLENGE CUP.
10. Sack Race: Boys, 6 years and under 8 years.
11. Sack Race: Girls, 6 years and under 8 years.
12. Sack Race: Boys, 8 years and under 10 years.
13. Sack Race: Girls, 8 years and under 10 years.
14. Potato Race: Boys, 6 years and under 8 years.
15. Potato Race: Girls, 6 years and under 8 years.
16. Potato Race: Boys, 8 years and under 10 years.
17. Potato Race: Girls, 8 years and under 10 years.

OYSTER PARISH, 1968

SCHEDULE for the HORTICULTURAL SHOW

**Horticultural Committee**  
**Chairman:** Mr. D. E. CRUMP  
 106 Woodlands Avenue, West Byfleet  
 Mrs. H. H. Cook, 25 Hopfield Avenue, Byfleet.  
 Mr. L. J. Lapwood, 204 Woodham Lane, New Haw.  
 Mr. K. Mackway, 109 Woodlands Avenue, West Byfleet.  
 Mr. L. J. Richardson, 121 Station Road, West Byfleet.  
 Mr. R. Timson, 40 Petersham Avenue, Byfleet.  
 Mr. G. Fuller, Flat 1, Brooklands Road, Weybridge.

SCHEDULE OF DIVISIONS AND CLASSES (Please read rules on pages 28 and 29)

DIVISION 1—Open to All. Entry Fee 1/-

Class

1. Collection of Six Vegetables (Quantities as in Classes 2-17).
2. Six Potatoes (Round).
3. Six Potatoes (Kidney).
4. Six Onions (roots and foliage trimmed).
5. Three heads of Cabbage.
6. Two Cauliflowers.
7. Three Lettuce (Cabbage or Cos).
8. Nine pods of Peas.
9. Nine pods of Broad Beans.
10. Nine pods of Dwarf Beans.
11. Nine pods of Runner Beans.
12. Twelve Shallots.
13. Twelve Shallots (non-pickling)—to pass through 1½ in. ring.
14. Four Turnips (with haulm).
15. Four Beetroots (with haulm).
16. Six Carrots (long or intermediate).
17. Six Carrots (short).
18. Any other vegetable not included in this Division.

Prize Money: Class 1, 10/-, 7/-, 4/-; Classes 2-18, 7/-, 4/-, 3/-.

This page kindly donated by P. C. and C. K. CHASE LTD., OYSTER LANE, BYFLEET.



**DIVISION 2—Open to Amateurs. Entry Fee 6d.**

19. Collection of four Vegetables (Quantities as in Classes 20-35).
20. Six Potatoes (Round).
21. Six Potatoes (Kidney).
22. Six Onions (roots and foliage trimmed).
23. Nine pods of Peas.
24. Nine pods of Broad Beans.
25. Nine pods of Dwarf Beans.
26. Nine pods of Runner Beans.
27. Nine Shallots (pickling).
28. Nine Shallots (non-pickling)—to pass through 1½ in. ring.
29. Two heads of Cabbage.
30. Three Lettuce (Cabbage or Cos).
31. Four Turnips (with haulm).
32. Four Beetroots (with haulm).
33. Six Carrots (long or intermediate).
34. Six Carrots (short).
35. Two Cauliflowers.
36. Any other vegetable not included in this Division.

Prize Money: Class 19, 10/-, 7/-, 4/-; Classes 20-36, 6/-, 4/-, 3/-.

**DIVISION 3—FLOWER CLASSES—Open to All. Entry Fee 1/-**

37. Two vases of Annuals (each containing distinct kinds of varieties).
38. Two vases of Perennials.
39. One vase of Mixed Annuals.
40. One vase of Mixed Perennials.
41. Six cut hybrid Tea Roses (three distinct varieties).
42. One vase Polyantha or any other Rose (any variety or varieties).
43. Nine stems of Sweet Peas (any variety or varieties).
44. Three spikes of Gladioli (any variety or varieties).
45. Six Border Carnations (any variety or varieties).
46. One specimen flowering Pot Plant.
47. One specimen foliage Pot Plant (including House Plants).
48. One specimen Cactus or Succulent Pot Plant.
49. Collection of 4 Cacti or Succulent Plants.
50. Garden of Succulents in a bowl.

Prize Money: Classes 37-50, 6/-, 4/-, 3/-.

26

**SPECIAL PRIZES**

Two Challenge Cups, presented by the late Colonel Sir J. E. S. Maclure, Bart., for the best Allotments in Byfleet and West Byfleet.

Challenge Cup for the best Collection of Vegetables, presented by the late Major E. V. Welby. Open to all amateurs in Division 2.

Challenge Cup presented by Mr. Waine, for the most points in Division 2.

Challenge Cup presented by Mr. E. Nichols for the most points in Division 1.

Rose Bowl presented by Mr. G. Wenn for best exhibit in Division 4.

All the above cups are Perpetual Challenge Cups.

**RULES AND CONDITIONS**

Rule 1. Exhibitors entitled to compete in Divisions 1-6 must be resident in Byfleet, West Byfleet, Pyrford, Woodham, New Haw, Wisley or Sheerwater, or cultivate an allotment in these districts.

Rule 2. All exhibits should be ready for the Judges by 10.30 a.m. precisely. The tent will be open for the purpose of staging from 6 p.m. to 9.30 p.m. on the evening before Parish Day and also from 6 a.m. to 10.30 a.m. on Parish Day. Although the Committee cannot accept any responsibility for exhibits left in the tent, a watchman will be on duty on the ground during the night preceding Parish Day.

Rule 3. NO EXHIBITS SHALL BE REMOVED BEFORE 8 p.m. but prize money may be collected from 5 p.m. onwards.

Rule 4. All allotments in Division 7 must be cultivated by the exhibitor and all produce competing grown by the exhibitor. The Committee reserve the right to inspect a competitor's allotment at their discretion. All articles for competition must be the bonafide property of and grown by the exhibitor. Nurserymen, Market Gardeners and Judges Stewards are excluded from competitive exhibiting. For the purpose of Division 2, amateurs shall be those who cultivate their own vegetables grown without regular paid help and do not practice as gardeners. The Committee's decision will be final regarding the eligibility of competitors.

28

**DIVISION 4—Amateurs' Floral Decorative Classes. Entry Fee 1/-**  
Not necessarily grown by Exhibitor

51. One vase or bowl of Flowers arranged for effect, ferns, foliage and berries may be used (space 2ft. 6in. by 2ft. 6in.).
52. One basket of Flowers arranged for effect, ferns, foliage and berries may be used (space 2ft. 6in. by 2ft. 6in.).
53. One vase or bowl of Flowers of one colour arranged for effect, ferns, foliage and berries may be used (space 2ft. 6in. by 2ft. 6in.).
54. An arrangement from five Flowers, any ferns, foliage and berries may be used (space 2ft. 6in. by 2ft. 6in.).
55. An arrangement for effect in an unusual container, any ferns, foliage and berries may be used.
56. Miniature Flower arrangement not exceeding 4in. high by 3in. in diameter, any foliage allowed.

Prize Money: Classes 51-56, 15/-, 10/-, 7/6.

**DIVISION 5—Fruit Classes. Entry Fee 1/-**

57. Plate of Twelve Gooseberries.
58. Plate of Twelve Raspberries.
59. Ten bunches of Blackcurrants.
60. Dish of mixed soft fruit (not less than three kinds).

Prize Money: Classes 57-60, 6/-, 4/-, 3/-.

**DIVISION 6—Children's Classes. No entry fee**

61. One vase of Wild Flowers.
62. Model Garden in soup plate. (Plant Life to be natural).  
Two age groups in Classes 61 and 62—Nine and under ten; ten and over.
63. Buttonhole and Shoulder Spray suitable for parents to wear at a wedding. (Both items required)
64. Picture or design in Leaves on cardboard. 12in. square maximum.
65. Miniature Flower arrangement not exceeding 4in. high by 4in. in diameter, any foliage allowed.

Prize Money: Classes 61-65, 7/6, 5/-, 2/6.

**DIVISION 7—Allotments and Garden Classes. Entry Fee 1/-**

66. Cleanest and Best Cropped Allotment in West Byfleet.
67. Cleanest and Best Cropped Allotment in Byfleet.

Prize Money: Classes 66-67, 10/-, 7/-, 4/-

27

Rule 5. Any exhibitor deficiently qualified, and Judges must not collect exhibits or awards, (other than as to Judges' discretion) in writing to the Secretary, with five shillings to be returned to the Committee (at the discretion) to the Secretary, will be considered by the Horticultural Committee within three days. Their decision must be accepted as final.

Rule 6. Those wishing to compete in the Allotments and Garden class must give their entries in writing with address and number and place of allotment by 5th July. The awarding of cash prizes shall be entirely at the Judges' discretion and subject to an overriding minimum of 4 entries. However, for the award of cups there should be a minimum of 6 entries. Entries for other classes to be in by Monday prior to the Show, to any member of the Horticultural Committee, together with entry fees, 1/- per entry in all Divisions except Division 2, 6d. There will be no entry fee for school-children in Division 6.

Rule 7. Every exhibitor on coming to the ground must apply to the Secretary, when they will be assigned a number and given a packet of corresponding labels, one of which must be affixed to every exhibit. No name or other means of identification of the exhibitor may appear until the Judges have made their awards.

Rule 8. No exhibitor may be awarded more than one prize in any one class.

Rule 9. No free passes will be granted to competitors or exhibitors.

Rule 10. The Committee shall have the power to make such further Rules for the successful running of the Show as it may find to be expedient, and the decision of the Committee on all points, arising out of the interpretation of the Rules shall be final.

Rule 11. The Committee does not accept responsibility for any accident to or loss of property sustained by any exhibitor or spectator.

**AWARD OF POINTS**

For the purpose of determining the competitor with the highest number in each Division:—

1st Prize awarded	..	..	..	..	3 points
2nd Prize awarded	..	..	..	..	2 points
3rd Prize awarded	..	..	..	..	1 point

In the case of Collections, award of points will be doubled.

29





BYFLEET PARISH DAY

17th July, 1968

**HEMCRAFT ENTRY FORM**

Please read **HEMCRAFT SECTION OF SCHEDULE** before completing

Div.	Class	Description of Article

HERITAGE WALKS ARCHIVE DOCUMENT

**NOTE:** ENTRY FORMS with FEE for ALL DIVISIONS to be handed in by FRIDAY, 12th July.

ENTRIES for ALL Divisions, except Miscellaneous and Cookery, to be handed in by FRIDAY, 12th July.

Entries for Miscellaneous and Cookery to be handed in by 9.30 on the morning of Parish Day.

NAME .....

ADDRESS .....

.....