

EVENTS ASSOCIATED

WITH

2231

BYFLEET PARISH DAY

- 1 THE PHOTOGRAPHIC COMPETITION, KINDLY SPONSORED BY THE WOKING NEWS & MAIL.
- * * *
- 2 THE JUNIOR ANGLING COMPETITION, PROMOTED BY THE BYFLEET ANGLING ASSOCIATION.
- * * *
- 3 THE ANNUAL BOWLS MATCH FOR THE BYFLEET PARISH DAY CHALLENGE CUP, KINDLY ARRANGED BETWEEN THE CLUBS OF BYFLEET AND WEST BYFLEET.
- * * *
- 4 THE PROFESSIONAL CYCLE RACE, PROMOTED BY WALLIE STIMSON CYCLES OF WEYBRIDGE. ORGANISERS: WEYBRIDGE WHEELERS.

Printed by the Field Printer Company, Byfleet, Surrey

TABLE OF CONTENTS

Page	
1	(a) Message from the President. (b) List of Openers of Parish Day 1952-1969.
2	List of Officials and General Committee Members.
3	List of Vice-Presidents.
4	Something new for 1970.
5	The Opener.
6	Exemption Dog Show.
7-11	List of Advertising Donors.
12	Acknowledgements.
13	Byfleet Parish Day—article by Hon. General Secretary.
14	(a) Grand Barbecue. (b) Details of free coach. (c) The Church Tent.
15	(a) 100 Stone Invitation Tug-of-War Challenge Cup. (b) Photographic Competition. (c) Grand Tombola.
16-17	Programme of Events and other Attractions.
18-22	Schedule for Homecraft Section including recipes for Cookery Section.
23-25	Schedule for Children's Sports and Fancy Dress Competitions.
26-31	Schedule for Horticulture Section.
31	Annual Bowls Match.
	Rear Cover: Junior Angling Competition. Grand Professional Inside Cycle Race.
	Outside: Associated Events.
	Loose leaflets: Entry Form: Homecraft Section. Entry Form: Horticultural Show.

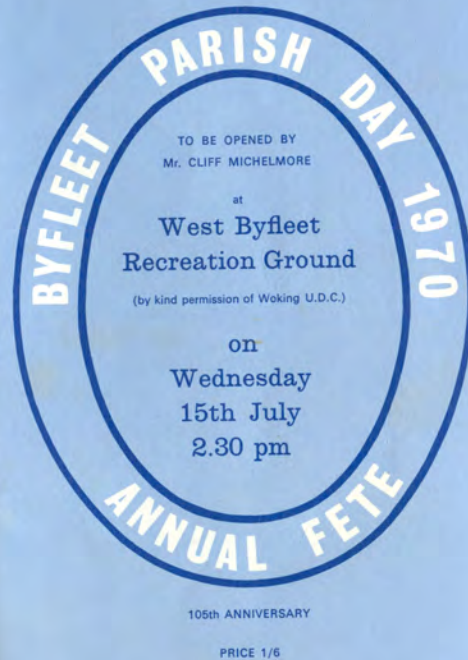

MESSAGE FROM THE PRESIDENT

This year we celebrate the 105th Anniversary of Byfleet Parish Day which Mr. Cliff Michelmore, of B.B.C. Television, has kindly agreed to open—official commitments permitting.

As in past years, the General Committee has arranged a programme of many different events including the old favourites. There should be something of interest to everyone and I look forward to good weather and a record attendance.

Once again we are hoping to be able to present displays of equipments used in the Royal Navy, the Army and the Royal Air Force and I am grateful to those serving in the Ministry of Defence Establishment (D.O.A.E.), West Byfleet, who have been responsible for making these displays possible.

We shall not be having the traditional procession of decorated floats this year; in its place we hope to arrange a cavalcade of sports cars with an attractive young lady in each car. After the opening ceremony we hope to select from these young ladies "Miss Byfleet Parish Day".

The cavalcade will start at Byfleet at about 10.30 a.m. and finish at the West Byfleet recreation ground at about 12 noon, having followed the usual route. It will be headed by the Band of the 5th Inniskilling Dragoon Guards.

I am looking forward to seeing you with your families as I consider that this day is one when all families can get together and find enjoyment.

GEORGE EDWARDS

BYFLEET PARISH DAY

It may be of interest to record the names of those who have kindly opened Parish Day from 1952—there were no official openings till 1952—the year when Parish Day re-started after the last war.

1952	The Lord Lieutenant of Surrey (General Sir Robert Haining, K.C.B., D.S.O.).	1962	Her Grace Lydia Duchess of Bedford.
1953	Mrs. Odette Churchill, g.c., M.B.E.	1963	The Lord Hamilton of Dalzell, M.C., D.L., J.P. (Vice-Lieutenant of Surrey).
1954	The Countess of Onslow.	1964	Capt. Lindsay Cutler — Commandant of Surrey Special Constabulary.
1955	Mrs. Godsalve Ward.	1965	The Lord Lieutenant of Surrey (The Rt. Hon. The Earl of Munster, P.C., K.B.E.).
1956	The High Sheriff of Surrey, (Col. Sir Ambrose Keevil, C.B.E., M.C., D.L.).	1966	Sir George Edwards, C.B.E., D.S.C.
1957	Sir George Edwards, C.B.E., D.S.C.	1966	D.S.C.
1958	Lt. Col. Sir John MacLure, Bart., O.B.E.	1967	The Rt. Hon. Viscount Watkinson, P.C., C.H.
1959	Sir Cyril Black, D.L., J.P., M.P.	1968	The Rt. Rev. The Lord Bishop of Guildford.
1960	Sir Robert Dent, C.B.	1969	Sir Barnes (Neville) Wallis, K.C.B.E.
1961	Miss Barbara Couper.		

This page kindly donated by

THE SOUTHBOROUGH SHEET METAL WORKS LTD.,
ABBOTS CLOSE, BYFLEET

BYFLEET PARISH DAY

OFFICIALS 1970

President: Sir GEORGE EDWARDS, C.B.E., F.R.S., D.Sc.

Chairman: Mr. J. D. KEWISH, C.B., T.D., D.L.
Southlea, Hollybank Road, West Byfleet.

Deputy Chairman Major C. J. WIELAND, M.B.E. (Ret'd)
and Hon. General Secretary: 1, Ascot Lodge, Burwood Park Road,
Walton-on-Thames.

Hon. Treasurer: Mr. J. E. THOMPSON,
'Foxton', 78 Old Woking Road, West Byfleet.

Other Members of the General Committee

Homecraft Section	}	Mrs. J. R. HODGSON
		Mrs. M. JONES
Children's Sports and Fancy Dress Committee	}	Mr. L. J. RICHARDSON
		Mrs. I. PILBEAM
Tombola Organiser		Miss P. KOMLOSY
Horticulture Committee	}	Mr. A. C. SMITH
		Mrs. E. A. COOK
Ground Arrangements	}	Mr. R. SUMMERS
		Mr. H. GLASS
Premium Bond Draw	}	Mr. A. TYLER
		Mr. G. WENN
Exemption Dog Show		Mr. M. PENNEY
Advertising Donors, Traders Exhibits, etc.	}	Mr. R. FIRMSTON
		Mr. E. EGAN
Information Centre		Mrs. K. LANGRIDGE
Assistants to the General Secretary	}	Miss A. KOMLOSY
		Miss P. KOMLOSY

This page kindly donated by
A.P.T. ELECTRONICS LTD., BYFLEET

2

SOMETHING NEW FOR 1970

Beautiful and attractively dressed young ladies in sports cars forming a cavalcade which will tour the districts of Byfleet and West Byfleet during the morning of Byfleet Parish Day. This is a novel feature which we are including in the celebrations of the 105th anniversary.

After the Opening Ceremony, which is at 2.30 p.m., we hope to have all the entries formed in an attractive line-up and from the young lady participants we will select "Miss Byfleet Parish Day" and we expect that Mr. Cliff Michelmore, who has kindly agreed to open Parish Day, will present the winner with her prize and sash. Afterwards, we hope the winning lady will assist the General Committee with the distribution of prizes.

This event is open to ALL garages and any garage may enter more than one car.

All sports cars entered should display a card front and rear inscribed "Byfleet Parish Day". The sides of the car may be used to advertise the firm making the entry.

Drivers may be male or female, any lady driver is eligible to enter for the "Miss Byfleet Parish Day" contest. There is no preference stipulated for mode of dress but the object should be for the young ladies to look absolutely ravishing.

We hope for an enthusiastic response and we shall be grateful for the support of any firm who enters this event—it will feature in the local press.

Sports cars entered may be new or good used cars, the firms concerned should benefit from advertising more so than by leaving cars at their premises.

Enquiries to: Major C. J. Wieland, M.B.E., Hon. General Secretary,
Walton-on-Thames 25044.

4

PARISH DAY

President: Sir GEORGE R. EDWARDS, C.B.E., F.R.S., D.Sc.

Vice-Presidents:

Mr. A. M. Allenby	Mrs. H. W. Goddard
Mr. Anthony Barnes, D.S.O., O.B.E.	Mrs. D. M. Hodgson
Mr. W. P. Beale	Dr. Ronald Jack, M.C.
Brig. J. H. D. Bennett, C.B.E.	Mrs. V. H. Janaway
Mr. E. F. Bird	Rev. H. F. Jones
Mr. E. F. Brook	Mrs. V. Keat
Miss Patience Bruzard, O.B.E.	Mr. J. D. Kewish, C.B., T.D., D.L.
Councillor E. G. Bucksey	Mr. G. F. Komlosy
Mr. A. R. Bullen	Mr. & Mrs. J. R. Leach
Mr. A. E. Burree	Dr. H. M. Lloyd
County Alderman H. S. Cawsey, J.P.	County Councillor Mrs. M. Marshall
Mr. L. R. Chambers, O.B.E.	Mr. H. Moss
Mr. D. M. Chapman	Col. R. R. Moss, O.B.E., M.C.
Miss Winifred Clarke	Mr. J. M. Pattinson, C.B.E.
Mr. C. E. Codgrook	Mr. S. J. Peacock
Lt.-General Sir George Cole, K.C.B., C.B.E.	Mr. H. E. Robinson Commander B. J. Robinson, R.N.
Mrs. M. Connell	Mr. P. H. Shaw
Mr. H. H. Cook	Mr. W. E. Smith
Mr. T. Cooper Simpson, M.C.	Mr. R. G. Stoop
Rev. A. J. Costin	County Councillor Major C. W. Summers, T.D.
Dr. Gareth Davies	Mr. R. S. Summers
Mr. L. R. Derisley	Mr. J. E. Thompson
Dr. D. G. Dickson	Mr. C. Worsfold
Mrs. A. M. Dodman	Major C. J. Wieland, M.B.E.
Mrs. E. O. Dougill	Mr. A. E. Wilkinson
Miss Christian Egerton, M.B.E.	Mr. Victor Witney
Mr. L. R. Foster	

This page kindly donated by
**MORRIS RUBBER INDUSTRIES,
GREYHOUND WORKS, BYFLEET**

3

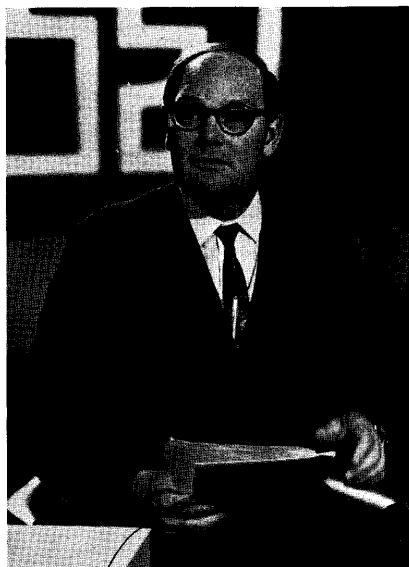

Cliff Michelmore
MR. CLIFF MICHELMORE

5

HERITAGE WALKS ARCHIVE DOCUMENT

EXEMPTION DOG SHOW

by kind permission of The Kennel Club

Enter at Dog Steward's Tent by 3 p.m.

SECTION I: ENTRY FEE 2/6 PER CLASS.

- CLASS I: Any variety Puppy Dog or Bitch (6-12 months).
CLASS II: Any variety Sporting Dog or Bitch.
CLASS III: Any variety Non-Sporting Dog or Bitch.
CLASS IV: Any variety Open Dog or Bitch.

Prizes: 1st 10/-; 2nd 5/-; 3rd 2/6 and Special Prizes.

A CUP WILL BE PRESENTED TO THE BEST IN SHOW

SECTION II: ENTRY FEE 2/- PER CLASS.

- CLASS V: Best Dog or Bitch Handled by a Child up to 14.
CLASS VI: Dog in Best Condition.

Prizes: 1st 6/-; 2nd 3/-; 3rd 1/6 and Special Prizes.

DOGS ENTERED NEED NOT BE REGISTERED AT THE KENNEL CLUB

ENTER AT THE GROUND BY 3.15 P.M.

Judge:

Mrs. WARNER
25 Birch Close, Send, Nr. Woking.

Stewards

Mr. and Mrs. H. SOULSBY
Riftswood, 29 Elmway, Ashford, Middx.

All Enquiries to:—

Mr. M. PENNEY, 25 Woodlands Avenue, West Byfleet.
Tel. Byfleet 47398

This page kindly donated by

COX & GILL TRAVEL LTD. (WORLD TRAVEL AGENTS)
Inclusive and Independent Holidays
13, HIGH ROAD, BYFLEET Tel. Byfleet 43650

BYFLEET HOTEL (W. W. Clay)
West Byfleet, Surrey. (Byfleet 45048).

BYFLEET IRONMONGERY CO., 9 High Road, Byfleet.

BYFLEET MOTORS—Standard Triumph,
160 High Road, Byfleet.

BYFLEET NURSERY GARDENS, Oyster Lane, Byfleet.

BYFLEET TRAVEL SERVICE—All Forms of Travel,
1 Station Approach, West Byfleet. Byfleet 42999.

BYFLEET VILLAGE CLUB,
Membership open to residents of Byfleet and West Byfleet,
Byfleet Village Hall, High Road, Byfleet.

BYFLEET VILLAGE HALL—For all Social Events.

BYFLEET WOOL SHOP, 146 High Road, Byfleet,
(Stockists of Butterick Patterns and Dress Fabrics).

CALLARD—Tailors and Cleaners,
73 Old Woking Road, West Byfleet.

CANDY CORNER, 38 High Road, Byfleet,
Tobacconist & Confectioner, Soft Drinks,
Open all day Sunday.

CAMERA SPORTS, 11 Station Approach, West Byfleet.

CRANHAM & CEAVER—Garage and Car Sales,
1 Parvis Road, West Byfleet.

H. S. CAWSEY LTD.—Television—All Electrical Appliances,
Station Approach, West Byfleet. Byfleet 45557.

CHARRINGTONS—Coal and Smokeless Fuels,
Station Approach, West Byfleet.

"CHUTERS" (Newsagent, Tobacco and Sweets), High Road, Byfleet.

C. A. J. CLARKE (Watchmaker and Jeweller),
5 Old Woking Road, West Byfleet.

CLAREMONT FRUIT STORES,
4 Claremont Road, West Byfleet.

SAM COOK LTD., Fruiterer and Florist,
Rosemount Parade, West Byfleet.

CRESSALL TYRE & RUBBER CO.,
Moulded and Extruded Components,
Byfleet, Surrey, England.

CROWN CATERERS,
Crown's House Hotel, Old Woking Road, West Byfleet. Byfleet 44431.

W. H. CULLEN, The High Class Family Grocer,
15 Old Woking Road, West Byfleet.

CUNNINGHAM—House Furnishers,
Station Approach, West Byfleet.

L. R. DERISLEY—Butcher, Grazier,
Purveyor of Best Quality Home Killed Meat,
Devonshire House, Byfleet.

DIGBY'S STORES (Groceries and Provisions), Byfleet.

ELEGANCE CULTURE—Fashions,
Rose Mount Parade, West Byfleet.

ELSIES—Tobacco, Confectionery, Library,
72 High Road, Byfleet.

LIST OF ADVERTISING DONORS

ACCESSORIES—Unity Motors, 24 High Road, Byfleet, Car Spares—New and
Used Cars. Byfleet 44933.

ALISON ANN—Babies' and Children's Wear, Rob Roy Stockists,
174a High Road, Byfleet. Byfleet 43997.

ANON—Fashion Boutique—17 Station Approach, West Byfleet.

ASHLEY COOK—Cleaners and Launderers
2 Station Approach and Pyrford Road, West Byfleet.

ATHERTONS, Estate Agents,
8 Old Woking Road, West Byfleet. Byfleet 45675.

ASSOCIATED FAMILY BAKERS
Chertsey Road, Byfleet.

BAILEY'S—Tobacco, Sweets,
Station Approach, West Byfleet.

P. V. BERRY & SON, Chertsey Road Garage, Byfleet 43298.

BINFIELD BAKERY, High Road, Byfleet.

BINFIELD HALL—Social Events, Binfield Road, Byfleet.

BINFIELD PRINTING,
Byfleet, Surrey.

BLENDS' COFFEE SHOP,
Rosemount Parade, West Byfleet.

BLUE ANCHOR HOTEL AND RESTAURANT,
(Mr. D. J. F. Moore), High Road, Byfleet. Byfleet 46301 and 42207.

BONDFORD LTD., Carpets and Soft Furnishings,
83 High Road, Byfleet.

BOOMERANG—Children's Wear
56 Station Approach, West Byfleet.

THE BOOKCASE—Booksellers,
43 Old Woking Road, West Byfleet. Byfleet 44269.

BOOTS CHEMISTS
Station Approach, West Byfleet.

BOUCHER, HOME & OFFICE (SERVICES) LTD.—Staff Agency, Tutorial
School,
15 Station Approach, West Byfleet. Byfleet 45523.

BOUTELL & SON—Wallpapers, Paints, Glass and Timber,
60 High Road, Byfleet.

BRANN (The Cycle Man), Claremont Road, West Byfleet.
Byfleet 43373.

BREWER'S HAPPY WANDERER COACHES,
12-52 Seater Luxury Coaches for all Occasions,
Cobham 3126 or 4774.

ERIC BROWN—Tobacconist, Newsagent, Toys, etc.,
Byfleet, Addlestone and Weybridge.

F. A. BROOKS—Butcher,
Station Approach, West Byfleet.

BRITAX (London) LIMITED, Chertsey Road, Byfleet.

BRUMMER STOPPINGS LTD., Oyster Lane, Byfleet.

HERITAGE WALKS ARCHIVE DOCUMENT

FASHION FABRICS
Station Approach, West Byfleet.

R. F. FIRMSTON—Gentlemen's Hairdresser,
146 High Road, Byfleet.
Open 8.0 a.m. to 6.30 p.m.

FLORAL CENTRE—Interflora, Flowers for all occasions,
Vanners Parade, High Road, Byfleet 47020.

FRY FARE FISH BAR,
For the most Delicious Fried Fish in this Area,
58 High Road, Byfleet. 42660.

GARNETT JONES,
Everything for the Ladies and the Children.
The Corner, 7-9 Old Woking Road, West Byfleet.

GASGOIGNE-PEES, Estate Agents, Auctioneers, Valuers, Surveyors,
13 Station Approach, West Byfleet. Byfleet 45624.

G. E. GOOCH,
Station Road Stores, West Byfleet.

GRIDDLE HOUSE RESTAURANT,
3 Old Woking Road, West Byfleet.

HANDYMAN, D.L.Y. CENTRE—Hardware,
65 Old Woking Road, West Byfleet.

THE HANDY STORES—Do It Yourself & Pet Store, Black & Decker Stockist,
2-3 Parvis Road, West Byfleet.

'HARLEQUIN', C. E. & R. T. M. WISDOM
2 Pyrford Road, West Byfleet.

HARRODS—Estate Agents,
Station Approach, West Byfleet.

HEATHER FOSTER LTD.—The Gift Shop,
Madera Road, West Byfleet.

HOME COUNTIES DAIRIES LTD.
Pyrford Road, West Byfleet.

HOWARD'S GARAGE (WEST BYFLEET) LTD.—Singer Agent,
Any make of Car supplied,
Station Approach, West Byfleet. Byfleet 45089/45977.

H. HOWARD & SON (Fish, Poultry, Game),
Station Approach, West Byfleet. Byfleet 45188.

W. HUMPHREYS (Radio and Television),
Station Approach, West Byfleet. Byfleet 42837.

THE HUNGRY MAN—Cafe/Restaurant,
92 High Road, Byfleet. Byfleet 43126.

Hot meals served all day, 8.30 a.m. to 6.00 p.m.
Under New Proprietorship.

MICHAEL JAMES—Ladies' Hairdresser,
Sheer House, West Byfleet.

T. & V. JOHNSON LTD.—Insurance Brokers,
1 Parvis Road, West Byfleet.

LANGLEY BROS. (Wallpaper Specialist),
3 Pyrford Road, West Byfleet.

LAUNDRETTE,
Rosemount Parade, West Byfleet.

LAWRENCE DAY & CO.—Estate Agents and Surveyors,
11 High Road, Byfleet. Byfleet 43213,
and at 282 Woodham Lane, New Haw.

- LEES FASHIONS, Station Approach, West Byfleet.
LEKTROPLATE LONDON LTD. (Plating Specialists), Oyster Lane, Byfleet.
W. E. LEWIS—Fresh and Cooked Meats, 174 High Road, Byfleet. Byfleet 45956.
LLOYDS BANK LTD., 22 Old Woking Road, West Byfleet.
A. LONG (Electrical Specialists), 11 Old Woking Road, West Byfleet.
MADEIRA STORES, 37 Station Approach, West Byfleet.
MANN & CO. in association with EWBANK & CO., (Specialists in sale of Country Properties), Rosemount, West Byfleet. Byfleet 43288.
35 Offices in Surrey, Berks., Hants., Dorset, Devon and London
McLELLAN & PARTNERS—Consulting Engineers, Sheer House, West Byfleet.
EBENEZER MEARS & SON LTD., Cumberland Works, Chertsey Road, Byfleet.
JOHN MENZIES, Newsagent, Bookseller & Stationer, Claremont Road, and Station Approach, West Byfleet.
MICHAEL ANDREW—Ladies' Hairdresser, Station Approach, West Byfleet.
MILLERS OF BYFLEET, Fruiterer, Greengrocer, Florist, 97 High Road, Byfleet. Byfleet 42514.
DE NEUVILLE—Ladies' Hairdressers, 51 Old Woking Road, West Byfleet.
NEWS & MAIL, 52 Chertsey Road, Woking. 61581.
NURSERY SCHOOL—Binfield Hall, Binfield Road, Byfleet.
OSBORNE'S—Rosemount Parade, West Byfleet, Ladies' Wear.
J. E. PALMER, Station Road Stores, West Byfleet.
THE PAPER SHOP—Newspapers (Delivered), Confectionery, Tobaccos, Toys and Cards, 47 Old Woking Road, West Byfleet.
BOB PEARCE, Turf Accountant, 108 High Road, Byfleet.
PYRFORD ROAD GARAGE LTD., West Byfleet. Byfleet 45078.
Specialists in good used cars, Main Fiat Dealer.
RADIO & TELEVISION TECHNICIANS—84 High Road, Byfleet, 12 Months' Free Maintenance.
T. A. RANNIE LTD.—62 High Road, Byfleet, for all your Pharmaceutical Requirements.
C. M. RAWLINS (Wools, Needlework), 29 Station Approach, West Byfleet.
D. & F. REDIT, Men's and Boys' Outfitters, 19 High Road, Byfleet.
RESIDENTS' ASSOCIATION—for Byfleet, West Byfleet and Pyrford.
ROSEMOUNT SERVICE STATION, Old Woking Road, West Byfleet.
ROWLEYS—Post Office, High Road, Byfleet, Tobacconists—Confectioners—Newsagents.

10

ACKNOWLEDGEMENTS

The General Committee wishes to record its grateful appreciation to:—

1. The local Traders who as 'Advertising Donors' appear in alphabetical order in lists on pages 7, 8, 9, 10 and 11.
This year, the numbers on the list have increased. We appreciate the kind and continued support of those who have supported us yet again this year and those who have joined us for the first time—thank you all very much.
2. Those who continue to support us by donating the cost of printing the pages at the foot of which their names and addresses appear.
3. The local Schools and Traders and others concerned in the sale of programmes and tickets before the day.
4. Those who kindly give of their time and lend the services of their staffs and material to help make this annual event a success.
5. The Arbor Youth Club.
6. All those who kindly make donations to our funds and those who help in other ways.
7. The Press for publishing the event and for their comprehensive accounts of the day.
8. All those who kindly organise or help to organise the numerous events.
9. The Ministry of Defence—D.O.A.E., Parvis Road, West Byfleet, and the Army Careers Information Office.

This page kindly donated by
WESTMINSTER WINE STORES, 157 HIGH ROAD, BYFLEET

12

- SALAD BOWL—Greengrocer and Fruiterer, Fresh Cut Flowers, Farm Eggs, 172 High Road, Byfleet. Byfleet 42325.
SHORTLANDS, 4 Station Approach, West Byfleet, Kiltie for Kiddies.
R. SIMMS LTD.—Electricians, Claremont Road, West Byfleet.
SMITH BROS. (BUILDERS) LTD. Building Contractors, Sanitary and Heating Engineers, Claremont Works, 3 Claremont Road, West Byfleet.
BEN STANLEY'S COACHES, Ben Stanley Ltd., Burwood Road, Hershams.
STUBBINGS (General Store), Chertsey Road, Byfleet.
SURREY CEILINGS, 11 Claremont Road, West Byfleet.
R. H. TAIT (Soft Furnishings & Carpets), 1 Old Woking Road, West Byfleet.
TATE SHOE REPAIRS, Claremont Road and 57 Old Woking Road, West Byfleet.
THE TRAWLERS CATCH—Best Quality Fresh Fish, 27 High Road, Byfleet. Byfleet 48136.
THRIFTY CLEANERS, 29 High Road, Byfleet, for Good Workmanship and Reliable Service.
TYLER'S OF BYFLEET (IRONMONGERS) LTD., Ironmonger, Paints and Wallpaper Merchants, 18 Station Approach, West Byfleet. Byfleet 45178.
TYLERS—Victoria Wine Company, 17 Old Woking Road, West Byfleet; and 74 High Road, Byfleet.
VANN LEER INDUSTRIES LTD., Rosemount Avenue, West Byfleet.
J. L. VENN, Butcher and Poulterer, 68 High Road, Byfleet.
WAKEFIELD & SON, Car Body Repairs, Sheet Metal Works, Parvis Bridge, Byfleet. 42656.
J. R. WALKER—Baker and Confectioner, 17 High Road, Byfleet.
WALTON PARK NURSERIES LTD., 15 Station Approach, West Byfleet, Everything for the Garden.
G. WENN & SON LTD.—Men's and Boys' Wear, 13 & 37 Old Woking Road, West Byfleet.
WEST ELECTRICS (Mr. K. A. Beck), Radio and Television, High Road, Byfleet.
WEST SURREY INDUSTRIES (BYFLEET) LTD., 82 Royston Road, Byfleet.
A. WILKINSON (BUILDERS' MERCHANTS) LTD., Rosemount Parade, West Byfleet.
WOKING MOTORS LTD., Surrey Distributors for Volvo. Byfleet 44233. Oyster Lane, Byfleet.
WOKING MOTORS LTD., Distributors for Mercedes Benz and Audi. Walton 28811. Esher Road, Hershams.
F. W. WOOLWORTH LTD., Station Approach, West Byfleet.

11

FETE DAY RECEIPTS				FETE DAY EXPENSES			
	£	s.	d.		£	s.	d.
To Prize Money and Cars	200	16	7	To Prize Money	161	5	7
Tea and Schedules	139	2	6	Terriers, etc. (incl. £48 loss and	10	10	0
Draw	63	0	0	Public Address	87	15	0
Industrial and Motor	223	13	0	Ground Lighting	60	0	0
Barbecue	11	7	9	Working Sea Cadet Band (expense	20	0	0
Tug of War	5	0	0	Traded)	16	10	0
Hunter Hunt	25	19	0	Transport	1	11	1
Manor Railway	14	19	0	Manor Railway
Man Tub	4	17	0	Sundries
Insurance (Claim (Tenage))	7	10	0				
	593	6	5		487	14	6
					£887	14	6

STATEMENT OF ACCOUNTS for year to November 1969			
	£	s.	d.
By Balance at Barclays Bank	17	16	10
Current Account	400	0	0
Reserve Deposit Account	617	16	10
" Donations	164	7	0
" Interest	2	14	7
" Fete Day Receipts	943	6	5
" Sundries	20	10	0
	£1916	14	10

STATEMENT OF ACCOUNTS for year to November 1969			
	£	s.	d.
To Printing and Stationery	161	5	7
Advertising	10	10	0
" Sundries	128	15	0
" Fete Day expenses	23	14	6
Insurance—Premium	20	0	0
Barclays Bank
Current Account	251	3	9
Deposit Account	400	0	0
	£51	3	9
	£1916	14	10

*DONATIONS
St. Mary's Organ Fund, £15; St. Mary's P.T.A. Swimming Pool Fund, £15; Good Companion Club (Byfleet), £20; Byfleet and District Fellowship for Disabled, £20; British Red Cross, £10; Arbor Youth Club, £5; Byfleet Day Centre for Old People, £20; Girls' Venture Corps Air Wing, £10; West Byfleet Evergreen Club, £15; Byfleet Scouts and Guides, £10; West Byfleet Scouts and Guides, £10; St. John's Ambulance £10 Toc H (Local Branch), £15; Nurses' Swimming Pool, Rowley Briston Hospital, £1; St. John's Church Spire Fund, £5. Total £200.
J. E. THOMPSON (Hon. Treasurer), 27th October, 1969.

13

CHURCH TENT EXHIBITION FOR PARISH DAY, 1970

You will find the local Churches' Exhibition inside the Homecraft Tent as last year. The Byfleet & Pyrford Council of Churches is very grateful to Mrs. Hodgson and the 'Homecraft' Committee for kindly allowing us to share their tent as this enables us to reach a greater number of people.

Our Exhibition this year is called "What The Churches Are Doing", and we hope that you will pause at our section as you make your way round the Homecraft Tent to see the display of our activities. The Exhibition will be made up of material provided by the member-churches of the Council, namely St. John's Church, West Byfleet, the Congregational Church, West Byfleet, the Church of the Good Shepherd, Pyrford, the Methodist Church, and St. Mary's Church, Byfleet. Our friends of the Roman Catholic Church of Our Lady, Help of Christians will also provide an exhibit. Two stewards will be on duty to answer any questions you may like to ask, and there will also be a Bookstall.

We hope by these means to stimulate your interest in what the Churches are trying to do, and to help you see the importance of the Christian Faith in the world to-day.

H. F. JONES,
Chairman of Byfleet and Pyrford Council of Churches.

NOTICE—FREE COACH
STARTING AT BYFLEET AT 1.45 p.m. THERE WILL BE A FREE COACH TO THE GROUND AT WEST BYFLEET. THE COACH WILL RUN AT FREQUENT INTERVALS TO AND FROM WEST BYFLEET AND THERE WILL BE RETURN JOURNEYS UP TO 8.30 p.m.

GRAND BARBECUE

By kind arrangement of the
BYFLEET ST. MARY'S PARENTS & TEACHERS
ASSOCIATION

14

100 STONE INVITATION TUG-OF-WAR CHALLENGE CUP

(Under A.A.A. Rules)

Event organised by Mr. L. H. Hughes, 5 Hart Road, Byfleet.

ENTRIES WILL BE ANNOUNCED LATER

HOLDERS: Camberley "A"

JUDGES:

Mr. L. H. Hughes and Mr. W. G. Millard.

COMMENTARY: Mr. J. Tucker.

GRAND PHOTOGRAPHIC COMPETITION
KINDLY ARRANGED BY THE *NEWS & MAIL*
FOR ALL DETAILS AND ENTRY FORMS SEE
THE *NEWS & MAIL* EVERY WEEK

GRAND TOMBOLA

EXCELLENT PRIZES

Buy a lucky ticket, 6d. each

Organiser: Miss P. Komlosy

Any gifts to be used as prizes will be very gratefully received by any member of the General Committee

This page kindly donated by
W. HENSHALL & SONS, OYSTER LANE, BYFLEET

15

PROGRAMME OF EVENTS AND OTHER ATTRACTIONS

1. 10.30 a.m. CAVALCADE OF SPORTS CARS WITH ATTRACTIVE YOUNG LADIES, LED BY THE BAND OF THE 5th INNISKILLING DRAGOON GUARDS, STARTING AT BYFLEET.
2. 2.30 p.m. OPENING CEREMONY BY MR. CLIFF MICHELMORE of B.B.C. Television—B.B.C. appointments permitting.
3. 2.45 p.m. Children's Fancy Dress Parade.
- 3.00 p.m. MISS BYFLEET PARISH DAY COMPETITION FROM YOUNG LADIES WHO TAKE PART IN THE CAVALCADE OF SPORTS CARS.
4. 3.15 p.m. Exemption Dog Show.
5. 3.30 p.m. Children's Sports.
6. 6.00 p.m. Marching Display and Lowering of the Colours by the Band.
7. 7.15 p.m. Archery and Trampoline by the Arbor Youth Club.
- 7.30 p.m. Dancing Display by Morris Dancers.
8. 7.45 p.m. Invitation Tug-of-War—Heats.
- ANNUAL BOWLS MATCH—MIXED TEAMS BYFLEET v. WEST BYFLEET.
9. 8.00 p.m. Premium Bond Draw.
10. 8.45 p.m. Final of the Invitation Tug-of-War.
26. BRITISH AIRCRAFT CORPORATION GRAND PICTURE PALACE.
- 27-28. GRAND DISPLAY OF EQUIPMENT BY THE ROYAL NAVY, THE ARMY AND THE ROYAL AIR FORCE.

GOD SAVE THE QUEEN

Prices of Admission: *Before the Day* Adults 1s. Children 6d.
On the Day Adults 2s. Children 1s.
After 7 p.m. Adults 1s. Children 6d.
Old Age Pensioners: Half price on the Day

16

17

HOME CRAFT

Chairman: Mrs. D. M. Hodgson, 23 Hopfield Avenue, Byfleet, Weybridge. Tel. Byfleet 42585.

Hon. Sec.: Mrs. M. F. Jones, The Rectory, Byfleet, Weybridge. Tel. Byfleet 42374.

COMMITTEE

Mrs. O. Boutell, Amptwade House, High Road, Byfleet. Tel. Byfleet 45037.

Mrs. F. W. Bowring, 29 Station Road, West Byfleet, Weybridge. Tel. Byfleet 47776.

Mrs. E. W. W. Burch, "Casita", Rosemount Avenue, West Byfleet, Weybridge. Tel. Byfleet 44561.

Mrs. D. E. Clarke, "Arundel", Madeira Road, West Byfleet. Tel. Byfleet 42478.

Mrs. V. Fairlie, 124 Byfleet Road, West Weybridge. Tel. Weybridge 42941.

Mrs. O. Southon, 22 Hopfield Avenue, Byfleet, Weybridge. Tel. Byfleet 43897.

Mrs. D. Walpole, 44 Mowbray Avenue, Byfleet, Weybridge. Tel. Byfleet 43652.

Mrs. G. J. White, 16 Nicholas Gardens, Pyrford, Woking. Tel. Byfleet 46632.

Exhibits may also be handed to:

Mrs. Anderson, 10 Caillard Road, Byfleet.

Mrs. Chinn, 27 Lindsay Road, New Haw. Tel. Byfleet 42329.

Mrs. Millington, 36 Scotland Bridge Road, New Haw.

Mrs. J. Cook, 8 Cornwall Avenue, Byfleet, Weybridge. Tel. Byfleet 42618.

Mrs. C. M. Jones, 25 Orchard Avenue, Woodham, Weybridge. Tel. Byfleet 44584. (Evenings only).

The Homecraft Committee invites residents or anyone employed in the postal districts of Byfleet, Pyrford, Woodham and New Haw to compete.

SPECIAL AWARDS

Three Challenge Cups are awarded for the best exhibits in the Homecraft Section.

Two Challenge Cups will be awarded for the best exhibit in the Children's Section.

HANDICRAFT SECTION

Note.—In all Divisions the work must not have been exhibited at previous Parish Day shows.

Entrance Fee 6d. per entry for Divisions 1-7.

DIVISION 1—SEWING

Any article in Plain Sewing: e.g., Lingerie, Dresses, Skirts, Blouses, etc.
Prizes: 1st, 10/-; 2nd, 7/6; 3rd, 5/-.

DIVISION 2—EMBROIDERY

Any embroidered article, e.g., in silks, cottons, wool, etc.
Prizes: 1st, 10/-; 2nd, 7/6; 3rd, 5/-.

DIVISION 3—HAND-KNITTING

Any Hand-Knitted article, e.g., Jumper, Cardigan, Twin-Set, Stole, Shawl, Bedjacket, Gloves, Socks, etc.

Prizes: For articles containing more than 4 ozs.
1st, 10/-; 2nd, 7/6; 3rd, 5/-.

For articles containing 4 ozs. and less
1st, 7/6; 2nd, 5/-; 3rd, 3/-.

DIVISION 4—CROCHET

Any articles in Crochet.

Prizes: 1st, 10/-; 2nd, 7/6; 3rd, 5/-.

DIVISION 5—ART

Water Colour, Black & White, Oils, etc.

Prizes: 1st, 10/-; 2nd, 7/6; 3rd, 5/-.

NOTE.—Articles in Division 1-5 inclusive MUST be handed in for judging to any member of the Committee not later than FRIDAY, 10th JULY.

RULES

1. Entries in the handicraft sections must be the work of amateurs. In the Miscellaneous section all processes must be the work of competitors. Paintings may be professionally framed.

2. All entry forms for Divisions 1 to 7 inclusive must be completed and returned with the appropriate fee to any Committee Member as above not later than FRIDAY 10th JULY. Exhibits for Divisions 1-5 inclusive to be handed in with entry forms as above. Exhibits for Divisions 6, 7 and 8 to be handed in on Parish Day before 9.30 a.m.

3. All exhibits in Divisions 1-5 inclusive and all except Classes 1 and 2 of Division 8 will be judged before the day of the Show and judging for Divisions 6, 7 and 8, Class 1 will commence at 10 a.m. by which time all exhibitors must be clear of the Homecraft tent unless they are members of the Committee whose presence is required by the Judges.
No exhibit may be removed before 8.30 p.m.
UNWORN ARTICLES ONLY RECEIVED IN DIVISION 1-4 INCLUSIVE.

4. An exhibitor is not eligible to win more than one prize in any one class.

5. Cash awards will be available for collection from the Homecraft tent between the hours of 5.30 p.m. and 8.30 p.m. on the Show Day.

6. The awarding of prizes shall be entirely at the judges' discretion, and in the event of a scant entry for any class and where the exhibits entered do not, in the judges' opinion, warrant a prize, the judges may decline to make an award. In case there are not more than three entries in any class, two prizes only will be awarded, and in case there are less than three, one prize only will be awarded.

7. Non-compliance with the Rules as set out in this Schedule or with the specification of classes in respect of numbers or nature of exhibits will involve disqualification.

8. The Committee shall have the power to make such further Rules for the successful running of the Show as it may find to be expedient, and the decision of the Committee on all points, arising out of the interpretation of the Rules, shall be final.

9. The Committee does not accept responsibility for any accident to exhibits, loss of property, or for articles not collected by 9.0 p.m.

DIVISION 6—MISCELLANEOUS

Any articles in Cane, Felt, Leather, Metal, Pottery, Plastic, Wood, Rugs, Soft Toys, etc., not covered in any other divisions.

Note.—The Committee will be pleased to receive any articles for any of the above materials and reserve the right to place them in their appropriate classes for judging.

Prizes: 1st, 10/-; 2nd, 7/6; 3rd, 5/-.

DIVISION 7—COOKERY SECTION

Note.—All entries to be handed in by 9.30 a.m. on Parish Day at Homecraft Tent.

Prizes: Classes 1-11 inclusive.
1st, 10/-; 2nd, 7/6; 3rd, 5/-.

Class All entries must be in PLAIN, CLEAR JARS

1. Bottle any fruit. With no Trade Names on Jars and Lids, and date when made.
2. Jar of Marmalade.
3. Jar of Jelly, any fruit.
4. Jar of Lemon Curd.
5. Jar of Jam, any fruit.
6. Jar of Chutney or Pickles.
7. Bottle home-made Wine.

Note.—No judging will be made unless WINE is in CLEAR bottles with PLAIN corks, labelled and dated. If decanted, card bearing label and date is permissible.

8. Decorated Sponge Flan (Judged for effect only).
9. Six Sausage Rolls—Home-made Short Crust Pastry.
10. Six pieces Ginger Bread—own recipe.
11. Chocolate Sponge Sandwich—own recipe and filling.
12. Economical Light Fruit Cake—Recipe on page 22.

Correct size of tin MUST be used.

RECIPE FOR ECONOMICAL LIGHT FRUIT CAKE

- Ingredients:** 4 oz. margarine.
4 oz. castor sugar.
2 eggs.
8 oz. flour (with plain flour 2 level teaspoons baking powder).
Approx. 8 oz. dried fruit.
1-2 oz. chopped candied peel.
Milk to mix—approx. 6 tablespoons.
- Method:** 1. Cream together sugar and margarine and add eggs.
2. After adding the flour stir in fruit, peel and enough milk to make a slow dropping consistency.
3. Put into greased and floured tin (2 lb. loaf tin or 7 in. cake tin).
4. Bake in centre of oven, 350-375°F.—Gas Mark 4 for 1 hour or 1½ hours.
Allow shorter time for loaf tin since the cake tends to cook more quickly.
- Test before removing from the oven; the cake should have shrunk away from the sides of the tin, feel firm to the touch, and if a warm fine skewer is inserted it should come away clean.

DIVISION 8—YOUNG PEOPLE'S SECTION
(Up to 16 years)

No entry form is required for any class in this section as all entries are FREE.
Entries for Classes 1 and 2 to be handed in by 9.30 a.m. at Homecraft Tent on the morning of Parish Day. Entries for Classes 3-5 inclusive to be handed in to any member of the Committee by FRIDAY, 10th JULY, as these will be judged before the day of the Show. ALL ENTRIES to be handed in with NAME, AGE and ADDRESS clearly printed on separate card and securely attached to entry.

Prizes: 1st, 5/-; 2nd, 4/-; 3rd, 3/-.

- Class**
- Your favourite recipe. (Cakes, Pastry or Sweets, etc.)
 - Models in any material, e.g., Toys, Household Articles, etc.
 - Sewing—Any article.
 - Knitting—Any article.
 - Any Drawing or Painting.

In each event four prizes will be awarded in each grade as follows:

1st Prize 10s.; 2nd Prize 7s. 6d.; 3rd Prize 5s.;
4th Prize 3s. 6d.

IN ADDITION a number of extra prizes, at 2s. 6d. each, will be awarded.

ALL ENTRANTS will assemble at a pre-selected rendezvous by NOT LATER than 2.45. They will then be marshalled for parade before the Judges. After judging, all entrants are requested to remain for remarshalling for a full procession around the enclosure.

There is no entrance fee for any of the above events other than the fee payable for entrance to the ground.

PRIZES will be awarded as and when announced.

CHILDREN'S SPORTS

Event

- 30 yards Flat: Boys under 5 years.
- 30 yards Flat: Girls under 5 years.
- 30 yards Flat: Boys, 5 years.
- 30 yards Flat: Girls, 5 years.
- 60 yards Flat: Boys, 6 years and under 8 years.
- 60 yards Flat: Girls, 6 years and under 8 years.
- 80 yards Flat: Boys, 8 years and under 10 years.
- 80 yards Flat: Girls, 8 years and under 10 years.
- BARRON HOLROYD CHALLENGE CUP.
- Sack Race: Boys, 6 years and under 8 years.
- Sack Race: Girls, 6 years and under 8 years.
- Sack Race: Boys, 8 years and under 10 years.
- Sack Race: Girls, 8 years and under 10 years.
- Potato Race: Boys, 6 years and under 8 years.
- Potato Race: Girls, 6 years and under 8 years.
- Potato Race: Boys, 8 years and under 10 years.
- Potato Race: Girls, 8 years and under 10 years.

CHILDREN'S SPORTS AND FANCY DRESS COMMITTEE

- | | |
|--|-----------------------------|
| Chairman: | SPORTS |
| Mr. J. H. Richardson, | |
| Vice-Chairman: | Referee: |
| Mr. L. J. Richardson | Mr. E. J. Jones |
| 99 Hollies Avenue,
West Byfleet
Tel. Byfleet 43949 | |
| Secretary: | Starter |
| Mrs. I. Pilbeam,
28 Winern Glebe, Byfleet | Mr. L. J. Richardson |
| Asst. Secretary: | Marshals and Judges: |
| Mrs. M. Farminer | Mrs. Pilbeam |
| Committee: | Mrs. Farminer |
| Mrs. W. D. Camm | Mrs. Camm |
| Mr. E. J. Jones | Mrs. D. A. Chuter |
| Mrs. E. Carter | Mr. J. H. Richardson |
| Mr. L. J. Richardson | Mrs. E. Carter |

FANCY DRESS COMPETITION

Judges: Councillor E. Bucksey, ex-Chairman Woking Urban District Council, and Mrs. Bucksey

Event 1. FANCY DRESS—GIRLS

- Grade 1: Under 4 years of age.
- Grade 2: Age 4 years and 5 years.
- Grade 3: Age 6, 7 and 8 years.
- Grade 4: Age 9 years and under 15 years.

Event 2. FANCY DRESS—BOYS

- Grade 1: Under 4 years of age.
- Grade 2: Age 4 years and 5 years.
- Grade 3: Age 6, 7 and 8 years.
- Grade 4: Age 9 years and under 15 years.

- 80 yards Flat: Girls, 10 years and under 12 years.
- 80 yards Flat: Boys, 10 years and under 12 years.
- 100 yards Flat: Girls, 12 years and under 14 years.
- 100 yards Flat: Boys, 12 years and under 14 years.
- Potato Race: Girls, 10 years and under 13 years.
- Potato Race: Boys, 10 years and under 13 years.
- Potato Race: Girls, 13 years and under 16 years.
- Potato Race: Boys, 13 years and under 16 years.
- Three-Legged Race: Mixed, 10 years and under 13 years.
- Three-Legged Race: Mixed, 13 years and under 16 years.

RULES FOR SPORT

- Part or all of the foregoing events will be competed for depending on the number of entrants in each event. No race will be run unless there are at least 3 competitors in which case only one prize will be awarded.
- All events will be invited and organised on the ground.
- Any competitor wilfully jostling or baulking another will be disqualified.
- No attendant to accompany a competitor at the start or in the races.
- The commencement of each event will be announced through loudspeakers. The Committee do not bind themselves to give any further notice.
- Running spikes must not be worn for any race.
- The Committee reserve the right of refusing any entry, also of making any alteration in the programme that may be deemed necessary.
- The Committee shall settle all questions that may arise and are not provided for in the foregoing Rules.
- The Committee do not hold themselves responsible for any accidents.
- There are **No Entrance Fees**.
- Prizes shall be awarded at the completion of each event.

PRIZES—ALL EVENTS, including Barron Holroyd Challenge Cup: 1st, value 3s. 6d.; 2nd, value 2s. 6d.

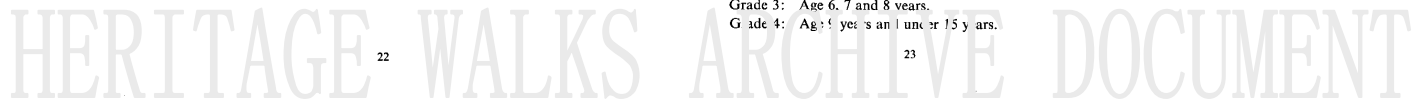

BYFLEET PARISH DAY, 1970
SCHEDULE

for the
HORTICULTURAL SHOW

Horticultural Committee

Chairman: Mr. A. C. SMITH

19 Studland Road, Byfleet.

Mrs. H. H. Cook (*Secretary*), 16 Mowbray Avenue, Byfleet.

Mr. G. Bailey, 18 Brewery Lane, Byfleet.

Mr. R. Bishop, 77 Camphill Road, West Byfleet.

Mr. D. Carveth, 50 Spinney Hill, Addlestone.

Mr. G. Fuller, Flat 1, 26 Brooklands Road, Weybridge.

Mr. D. Howard, 12 Petersham Avenue, Byfleet.

Mr. L. J. Lapwood, 204 Woodham Lane, New Haw.

Mr. J. Lentell, 6 Kingsway Terrace, Locke King Road, Weybridge.

Mr. G. Simpson, 29 Church Road, Byfleet.

Mr. A. Timson, 40 Petersham Avenue, Byfleet.

SCHEDULE OF DIVISIONS AND CLASSES

(Please read rules on pages 30 and 31)

DIVISION 1—Open to All. Entry Fee 1/-

1. Collection of Six Vegetables, on board or tray, maximum 2ft. 6in. by 2ft. 6in. (Quantities as in Classes 2-18).
2. Six Potatoes (Round).
3. Six Potatoes (Kidney).
4. Six Onions (roots and foliage trimmed).
5. Three Heads of Cabbage (not less than 2 ins. stem).
6. Two Cauliflowers (not less than 2 ins. stem).
7. Three Lettuce (Cabbage or Cos with roots).
8. Nine Pods of Peas.
9. Nine Pods of Broad Beans.
10. Nine Pods of Dwarf Beans.
11. Nine Pods of Runner Beans.
12. Twelve Shallots (pickling—to pass through 1½ in. ring).
13. Twelve Shallots (non-pickling).
14. Four Turnips (with 6 ins. haulm).
15. Four Beetroots (with haulm).
16. Six Carrots (long or intermediate with 4 ins. haulm).
17. Six Carrots (short with 4 ins. haulm).
18. Two Marrows.
19. Any other vegetable not included in this Division.

Prize Money: Class 1, 10/-, 7/-, 4/-; Classes 2-19, 7/-, 4/-, 3/-.

This page kindly donated by

F. C. and C. K. CHLSE LTL, OYSTRIANE, BYFLEET

27

DIVISION 4—Flower Classes—Open to All. Entry Fee 1/-.

49. Two Vases of Annuals (each containing a distinct kind).
 50. Two Vases of Perennials (each containing a distinct kind).
 51. One Vase of Mixed Annuals.
 52. One Vase of Mixed Perennials.
 53. Six Cut Hybrid Tea Roses (three distinct varieties).
 54. One Vase Polyantha or any other Rose (any variety or varieties).
 55. Nine stems of Sweet Peas (any variety or varieties).
 56. Three spikes of Gladioli (any variety or varieties).
 57. Six Border Carnations (any variety or varieties).
 58. One specimen Flowering Pot Plant.
 59. One specimen Foliage Pot Plant (including House Plants).
 60. One specimen Cactus or other Succulent Pot Plant.
 61. Collection of Four Cacti or other Succulent Plants.
 62. Garden of Succulents in a bowl.
- Prize Money: Classes 49-62, 6/-, 4/-, 3/-.

DIVISION 5—Amateurs' Floral Decorative Classes. Entry Fee 1/-
Not necessarily grown by Exhibitor

Space 2' 6" wide by 2' deep—each class

63. One vase or bowl of Flowers arranged for effect, ferns, foliage and berries may be used.
64. An arrangement of fresh Flowers and foliage to depict a hobby. Accessories allowed.
65. One vase or bowl of Flowers of one colour arranged for effect, ferns, foliage and berries may be used.
66. An arrangement from up to five Flowers, any ferns, foliage, driftwood and berries may be used.
67. An arrangement of flowers for effect in an unusual container, ferns, foliage and berries may be used.
68. Miniature Flower arrangement not exceeding 4in. high by 3in. in diameter, any foliage allowed.

Prize Money: Classes 63-68, 15/-, 10/-, 7/6.

DIVISION 6—Fruit Classes. Entry Fee 1/-

69. Plate of Twelve Gooseberries.
 70. Plate of Twelve Raspberries.
 71. Ten bunches of Blackcurrants.
 72. Dish of mixed soft fruit (not less than three kinds).
 73. Three sticks of Rhubarb dressed.
- Prize Money: Classes 69-73, 6/-, 4/-, 3/-.

28

DIVISION 2—Open to Amateurs. Entry Fee 6d.

20. Collection of Four Vegetables, on board or tray, maximum 2ft. by 2ft. (Quantities as in Classes 21-37).
21. Six Potatoes (Round).
22. Six Potatoes (Kidney).
23. Six Onions (roots and foliage trimmed).
24. Nine Pods of Peas.
25. Nine Pods of Broad Beans.
26. Nine Pods of Dwarf Beans.
27. Nine Pods of Runner Beans.
28. Nine Shallots (pickling—to pass through 1½ in. ring).
29. Nine Shallots (non-pickling).
30. Two Heads of Cabbage (not less than 2 ins. stem).
31. Three Lettuce (Cabbage or Cos with roots).
32. Four Turnips (with 6 ins. haulm).
33. Four Beetroots (with haulm).
34. Six Carrots (long or intermediate with 4 ins. haulm).
35. Six Carrots (short with 4 ins. haulm).
36. Two Cauliflowers (not less than 2 ins. stem).
37. Two Marrows.
38. Any other vegetable not included in this Division.

Prize Money: Class 20, 10/-, 7/-, 4/-; Classes 21-38, 6/-, 4/-, 3/-.

DIVISION 3—Novices Section (see Rule 4). Entry Fee 6d.

39. Four Potatoes.
40. Four Onions (roots and foliage trimmed).
41. Two Heads of Cabbage (not less than 2 ins. stem).
42. Three Lettuce (Cabbage or Cos with roots).
43. Six Pods of Peas.
44. Six Pods of Broad Beans.
45. Six Pods of Dwarf Beans.
46. Six Pods of Runner Beans.
47. Four Beetroots (with haulm).
48. Four Carrots (with 4 ins. haulm).

Prize Money: Classes 39-48, 3/-, 1/-, 2/-.

27

DIVISION 7—Children's Classes. No entry fee but entry form required.

74. One vase of Wild Flowers.
 75. Model Garden in soup plate. (Plant Life to be natural).
Two age groups in Classes 74 and 75—(i) Nine and under
(ii) Ten and over.
 76. Buttonhole and Shoulder Spray suitable for parents to wear at a wedding. (Both items required)
 77. Picture or design in Leaves on cardboard. 12in. square maximum.
 78. Miniature Flower arrangement not exceeding 4in. high by 4in. in diameter, any foliage allowed.
- Prize Money: Classes 74-78, 7/6, 5/-, 2/6.

DIVISION 8—Allotments Classes. Entry Fee 1/-

79. Cleanest and Best Cropped Allotment in West Byfleet.
 80. Cleanest and Best Cropped Allotment in Byfleet.
- Prize Money: Classes 79-80, 10/-, 7/-, 4/-

AWARD OF POINTS

For the purpose of determining the competitor with the highest number in each Division:—

1st Prize awarded	3 points
2nd Prize awarded	2 points
3rd Prize awarded	1 point

In the case of Collections, award of points will be doubled.

This page kindly donated by

WRIGHT & HOLLIS, MOTOR ENGINEERS,
4, VANNERS PARADE, HIGH ROAD, BYFLEET
Tel. Byfleet 47923

29

SPECIAL PRIZES

Two Challenge Cups, presented by the late Colonel Sir J. E. S. Maclure, Bart., for the best Allotments in Byfleet and West Byfleet.

Challenge Cup for the best Collection of Vegetables, presented by the late Major E. V. Welby. Open to all amateurs in Division 2.

Challenge Cup presented by Mr. Waine, for the most points in Division 2.

Challenge Cup presented by Mr. E. Nichols for the most points in Division 1.

Rose Bowl presented by Mr. G. Wenn for best exhibit in Division 5.

All the above cups are Perpetual Challenge Cups

RULES AND CONDITIONS

Rule 1. Exhibitors entitled to compete in Divisions 1-7 must be resident in the parish of Byfleet, West Byfleet, Pyrford, Woodham, New Haw, Wisley or Sheerwater, or cultivate an allotment in these districts.

Rule 2. All exhibits should be ready for the Judges by 10.30 a.m. precisely. The tent will be open for the purpose of staging from 6 p.m. to 9.30 p.m. on the evening before Parish Day and also from 6 a.m. to 10.30 a.m. on Parish Day. Although the Committee cannot accept any responsibility for exhibits left in the tent, a watchman will be on duty on the ground during the night preceding Parish Day.

Rule 3. NO EXHIBITS SHALL BE REMOVED BEFORE 8.30 p.m. but prize money may be collected from 5 p.m. onwards. ONLY EXHIBITORS ALLOWED IN THE TENT BETWEEN 8.30 P.M. and 8.45 P.M. ANYTHING NOT COLLECTED BY 8.45 P.M. TO BE SOLD FOR THE BENEFIT OF PARISH DAY GENERAL FUND.

Rule 4. All allotments in Division 8 must be cultivated by the exhibitor and all produce competing grown by the exhibitor. The Committee reserve the right to inspect a competitor's allotment at their discretion. All articles for competition must be the bona fide property of and grown by the exhibitor. Nurserymen and Market Gardeners are excluded from competitive exhibiting. For the purpose of Division 2, amateurs shall be those who cultivate their own vegetables grown without regular paid help and do not practice as gardeners. For the purposes of Division 3 novices shall be those who have not previously won a prize at Byfleet Parish Day in any class of the Horticultural Section. The Committee's decision will be final regarding the eligibility of competitors.

Rule 5. Any excess or deficiency will disqualify, and Judges must not correct exhibitor's errors. An appeal (other than as to Judges' decision) made in writing at the time, with fee of five shillings (to be returned at the Committee's discretion) to the Secretary, will be considered by the Horticultural Committee within three days. Their decision must be accepted as final.

30

BYFLEET PARISH DAY

By the Hon. General Secretary

I have been asked as a matter of interest to write a short list of the names of those who have held the office of President, Hon. General Secretary and Hon. Treasurer. It is a little uncertain when Presidents came into being, but it is well known that Admiral The Hon. Francis Egerton, of St. George's Hill (a former Lord Lieutenant of Surrey and Churchwarden of Byfleet) was President for some years prior to his death in 1895. The Admiral was succeeded by his wife, the Lady Louisa Egerton (1896 to her death in 1907), and was followed by her daughter, Miss Blanche Egerton, till 1914. After the first war (1923) Parish Day was revived, when Mr. F. C. Stoop, J.P., of West Hall, became President till 1926. Parish Day was not held in 1925 owing to the call for a considerable sum of money to be collected for the Byfleet Schools. In 1927 Colonel Sir John Maclure, Bart., became President and continued in office till 1937, when he resigned owing to ill health. He was followed by Mr. G. J. Bruzard in 1938 who resigned in 1965 after completing a record number of years service. He was succeeded by Sir George Edwards who is still in office in 1970.

The Hon. Secretaries in the old days seem to have been recruited from the curates of the parish. The Schedule of 1897 names as joint Secretaries the Rev. J. du V. Brunton and Mr. F. M. Butler, the latter of Byfleet Lodge (now Clock House), 1900-1903 Dr. J. K. Watson, of West Byfleet, filled the office, being succeeded 1904-1908 by the Rev. E. B. Maynard, who was followed by the Rev. Brent Harris 1909-1910. He was joined by Mr. W. H. Warter as joint Secretary for 1911, after which Mr. Warter carried on alone to the war in 1914. In 1923, when Parish Day re-started, Mr. F. B. Locke became Secretary for that year and for 1924.

Although, as stated above, there was no Parish Day in 1925, Mr. A. W. Stollery became Secretary, and in 1926 and 1927 he was joint Secretary with Mr. A. Reeves, and thereafter as Secretary till 1938. He brought Parish Day to its highest level. Mr. J. R. Hodgson took office for 1939, when the war stopped all further activities. In the year of revival, 1952, Mr. E. Nichols became the Hon. General Secretary and continued for 1953, when Mr. E. F. Bird took over for 1954 and 1955. In 1956 Brigadier J. H. D. Bennett, C.B.E., was selected and continued till 1960, when Major C. J. Wieland, M.B.E., succeeded him and remains in office for 1970.

The Hon. Treasurers have been: The Rev. Granville Money (Rector of Byfleet) 1886-1911; his son, Mr. David Money, 1912-1914; Colonel N. B. Heffernan, C.B., 1923-1924; Mr. A. D. Dodgson, 1925-1926; Major E. V. Welby, 1927-1929; Dr. Bayly Jepson, 1930-1932; Major W. B. Macegeorge, M.C., 1933-1952; Mr. F. E. Plicher in 1953 to 1961; Mr. L. R. Foster, 1962 to 1967 and Mr. J. E. Thompson, 1967-present time.

32

Rule 6. The awarding of cash prizes shall be entirely at the Judge's discretion and subject to an overriding minimum of 4 entries. However, for the award of cups there should be a minimum of 6 entries. Entries for other classes to be in by Monday prior to the Show, together with entry fees, 1/- per entry in all Divisions except Divisions 2 and 3, 6d. There will be no entry fee for school-children in Division 7.

Rule 7. Every exhibitor on coming to the ground must apply to the Secretary, when they will be assigned a number and given a packet of corresponding labels, one of which must be affixed to every exhibit. No name or other means of identification of the exhibitor may appear until the Judges have made their awards.

Rule 8. No exhibitor may be awarded more than one prize in any one class.

Rule 9. No free passes will be granted to competitors or exhibitors.

Rule 10. The Committee shall have the power to make such further Rules for the successful running of the Show as it may find to be expedient, and the decision of the Committee on all points, arising out of the interpretation of the Rules shall be final.

Rule 11. The Committee does not accept responsibility for any accident to or loss of property sustained by any exhibitor or spectator.

Rule 12. All vegetables must be clean with the skins left in a natural state.

ANNUAL BOWLS MATCH

The Annual Bowls Match for the Byfleet Parish Day Challenge Cup will be played at West Byfleet between mixed teams representing the Byfleet and West Byfleet Clubs. This is the second year of this associated event and the General Committee extends its thanks to all members of the Clubs for their kind cooperation. Last year the match was won by Byfleet.

31

JUNIOR ANGLING COMPETITION, 11th JULY, 1970

The Junior Angling Competition arranged by the Byfleet Angling Association will be held on Saturday, 11th July for youngsters under the age of 13 years living in the Byfleet, West Byfleet and Pyrford areas.

The Cup and Replica, together with the 1st, 2nd and 3rd Prizes, will be presented after the Children's Sports Events on Parish Day.

Enquiries to Hon. Secretary, Byfleet 45414.

GRAND 30-MILE PROFESSIONAL CYCLE RACE

(30 x 1-mile laps)

7.30 p.m.

Promoted by Wallie Stimson Cycles, 25 Thames Street, Weybridge.

Organisers: Weybridge Wheelers.

Oyster Lane Gate—Brooklands Circuit,

Tuesday, July 14th, 1970.

23rd ANNIVERSARY

PYRFORD & WISLEY FLOWER SHOW AND FETE

PYRFORD CRICKET GROUND

SATURDAY 11th JULY

ENTRY FORM
BYFLEET PARISH DAY Wednesday, 15th July, 1970
 Horticultural Entry Form
 HAVE YOU READ THE RULES?

Div.	Class	Exhibit	If wanted after Show see Rule 3

PLEASE SEND ENTRY FORMS TO:—

Byfleet
 Mrs. H. H. Cook, 16 Mowbray Avenue.
 Mr. A. C. Smith, 19 Studland Road.
 Mr. A. Timson, 40 Petersham Avenue.
 Mr. G. Fuller, Flat 1, 26 Brooklands Road, Weybridge.

West Byfleet
 Mr. R. Bishop, 77 Camphill Road.
 Mr. L. J. Richardson, 99 Hollies Avenue.

New Haw
 Mr. L. J. Lapwood, 204 Woodham Lane.
 Mr. A. White, 22 Seisdon Road.

NAME

ADDRESS

ENTRY FEES ENCLOSED

NOTE: CLOSING DATE FOR ENTRIES—MONDAY PRIOR TO 'HO'.

BYFLEET PARISH DAY 15th July, 1970
 Homecraft Entry Form

Please read **HOME CRAFT SECTION OF SCHEDULE** before completing

Div.	Class	Description of Article

NOTE: ENTRY FORMS with FEE for ALL DIVISIONS to be handed in by FRIDAY, 10th July.

ENTRIES for ALL Divisions, except Miscellaneous and Cookery, to be handed in by FRIDAY, 10th July.

Entries for Miscellaneous and Cookery to be handed in by 9.30 on the morning of Parish Day.

NAME

ADDRESS