

URBAN DISTRICT OF
WOKING



HERITAGE WALKS ARCHIVE DOCUMENT

OFFICIAL
GUIDE

sales
lettings
auctions
surveys • plans
valuations
commercial • investment
local agents for Cheltenham &
Gloucester Building Society



Gascoigne-Pees

estate agents & surveyors

camberley	• addlestone
carshalton	• aldershot
cheam	• ash vale
dorking	• farnborough
epsom	• sutton
ewell	• teddington
farnham	• guildford
merrow	• leatherhead
reigate	• surbiton
weybridge	• woking
walton-on-thames	
west byfleet	

**31 commercial road
woking**

5566

MANN
& Co

Established 1891

AUCTIONEERS
ESTATE AGENTS
SURVEYORS
VALUERS

Local Offices:

WOKING

22/24 COMMERCIAL ROAD

Telephone Woking 3101 - 10 lines

CHOBHAM

HIGH STREET

Telephone Chobham 8038

WEST BYFLEET

49 OLD WOKING ROAD

Telephone Byfleet 43288

West End Office:

48 CURZON STREET

LONDON, W.1

Telephone 01 - 499 3121

44 Offices:

SURREY - HAMPSHIRE - BERKSHIRE
LONDON - MIDDX - DORSET

Personnel Selection Associates

incorporating WOODLEIGH STAFF BUREAU

OFFICE
SERVICES



SECRETARIAL
SCHOOL

Duplicating
(inc. illustrated work)
Xerox Photo-copying
Calculations, Translations, etc.

Classes in Shorthand,
Typewriting, Audio, etc.
Pitmans and R.S.A.
Examination Courses

5 CHURCH PATH and 83 MAYBURY ROAD

Tel. WOKING 65544/8

A BROCHURE IS AVAILABLE ON REQUEST

PIGGOTT'S

Menswear

Woking's Main Levis

Casual Wear Stockist

CORDS

DENIMS

JACKETS

STA-PREST

TROUSERS

BELTS

51 COMMERCIAL ROAD

WOKING

Tel. 048 - 62 61503

Mayford Manor Hotel



* *

GUILDFORD ROAD (A320)
WOKING

FULLY LICENSED



* *



*Under the Personal Supervision of the Owner
M. B. V. BLEWETT*

ACCOMMODATION

Executive Suites

A choice of Bedrooms with or without Private Bathrooms

Central Heating

Drying Room

WEDDING RECEPTIONS

BUSINESS CONFERENCES

TRADE SHOWS

BAR AND RESTAURANT

Open to Non-Residents

COURTEOUS AND HELPFUL STAFF AT YOUR SERVICE

H. MULLINS



Building Contractor

Plumber - Decorator

PROMPT SERVICE

SKILLED CRAFTSMEN

REASONABLE CHARGES



**64 GOLDSWORTH ROAD
WOKING**

Tel. Woking 61170

SENDING FLOWERS ?

—for the freshest flowers and largest
selection of tropical house plants in
this area



Eve French

(Constance Spry Diploma)

We deliver to Woking and all outlying areas daily

Wedding Flowers a Speciality - Vases - Pot Covers
Glassware

**3 CENTRAL BUILDINGS, CHOBHAM ROAD
WOKING**

Tel. Woking 4987 and 5658

TOMSON, BULL & Co Ltd

ASSOCIATED INSURANCE BROKERS

Represented at Lloyds

**15A & 16 THE BROADWAY
WOKING, SURREY**

frd. Woking 4.9/- 3

ALL FORMS OF INSURANCE ARRANGED INCLUDING LIFE,
UNIT TRUST LINKED CONTRACTS, PENSIONS, MOTOR,
HOUSEHOLDERS, SHOPKEEPERS COMBINED, PERSONAL
ACCIDENT AND SICKNESS, ETC.

SPECIALISTS IN DEEP FREEZE CONTENTS INSURANCE
FOR THE HOME AND TRADE. SCHEMES ARRANGED TO
REQUIREMENTS OF MANUFACTURERS OR WHOLESALERS

LOCAL AGENTS BRIDGWATER BUILDING SOCIETY

PERSONAL SERVICE—COMPETITIVE RATES

ALL INSURANCES PLACED WITH BRITISH INSURANCE
ASSOCIATION OFFICES OR AT LLOYDS

James Walker & Co. Ltd.

Woking's largest employer of labour.

World leaders in fluid sealing technology.
Manufacturers of the famous " LION " seals
and gaskets, bellows, anti-vibration
materials and precision rubber mouldings.

COMPANIES, DEPOSITS AND AGENTS IN EVERY
INDUSTRIAL CENTRE AND FIFTY COUNTRIES



James Walker & Co. Ltd.
Lion Works
Woking
Surrey

The
Official
Guide &
Directory



URBAN DISTRICT OF
WOKING

PUBLISHED FOR THE COUNCIL BY
G. W. MAY LTD.
94 WIGMORE STREET
LONDON • W1H 0BR

(Contents Copyright)

HERITAGE WALKS ARCHIVE DOCUMENT



**Alder Valley
Services**

*Private Hire Coaches
for all occasions*

Quotations without obligation

Tickets obtained

Meals arranged

Our Representative will be happy to call
to discuss your Outing

Please see our comprehensive leaflet for excursions operated
during the Summer months from the Woking area

PLEASE RING:
ALDERSHOT 23322 or WOKING 63619

HERITAGE WALKS ARCHIVE DOCUMENT

CONTENTS

Introduction	11
Coat of Arms	13
Notes on the History of Woking	15
Manor of Woking	17
Woking Parish Church	20
Horsell	27
Pyrford	31
Byfleet	37
Sutton Place	41
Hoe Place	41
Newark Priory	41
Ancient Monuments	45
Buildings of Architectural or Historic Interest	45
Woking as a Shopping Centre	47
Industry	49
Services and Amenities	55
Classified Information (Alphabetical)	63
Health and Welfare Services	68
Places of Worship	74
Index to Advertisers	99/100

STREET PLANS AND MAPS

District Plans				
St. Johns and District	77
Goldsworth Road and District	79
Woking	81
Knaphill and District	83
West Byfleet and District	91
Byfleet and District	97
Complete Street Plan and Index	Opposite	100
British Rail (Suburban System)	Street Plan	
R.A.C. Area Map	I.B.C.	

LIST OF PHOTOGRAPHS

Albion House, with Shopping Arcade	...	47	Sheer House, West Byfleet	49
Commonwealth Memorial, Brookwood	...	73	Sheerwater Industrial Estate	51
Church of the Good Shepherd, Pyrford	...	35	Swimming Pool, Woking	57
Presbyterian Church, Woking	...	23	St. Columba's Retreat Home, The Chapel	75
Old People's Flats at Maybury	...	70	Trinity Methodist Church, Woking	25
St. Mary's Church, Byfleet	...	39	The Mosque	43
St. Mary's Church, Horsell	...	29	Waterers Park, Knaphill	59
St. Nicholas Church, Pyrford	...	33	Winston Churchill School, St. John's	70
St. Peter's Church, Old Woking	...	21	Woking Park	66/55

Woking's Leading
Local Newspaper
the
NEWS & MAIL

News

Pictures

Sport

Advertisements

Houses for Sale

Cars for Sale

Situations Vacant
Etc.

EVERY THURSDAY

52 Chertsey Road - Woking

Tel. 61581

INTRODUCTION

WOKING is an attractive residential centre approximately 26 miles from London, seven miles from Guildford, 15 from Windsor and within easy reach of the South Coast. Pleasantly situated in the county of Surrey, with a good railway service and easy access by road, Woking has many open spaces and beauty spots. It is a popular shopping centre and attracts trade from the surrounding districts.

The town is administered by an Urban District Council with responsibilities in accordance with the appropriate municipal acts. In addition it has delegated powers for personal health, and education matters.

The surrounding countryside with its luxuriant pine and fir plantations, the abundant growth of gorse and heather and the natural colours of the countryside make Woking an area desirable as a place both to live and to visit.

The area comprises the civil parishes of Woking which includes Knaphill, and Brookwood, Byfleet, Horsell and Pyrford, all of which have long associations with the past. All bring some special contribution to help make Woking popular and attractive. In addition there are many beautiful places to visit within a short distance of the town. Ripley with its village green, stately manor and its gabled houses, Pyrford and its Tudor mansion, the lovely lake and common at Wisley made known by the famous gardens of the Royal Horticultural Society, the old village of Chobham with its ancient church and the many pleasant spots along the River Wey, are just a few examples. Bisley Common, near to the western boundary, is famous for its camp of the National Rifle Association and the annual shooting competitions.

During past centuries many royal personages and famous historical figures have lived or stayed in the neighbourhood. In more recent times the following are numbered among its past and present residents: The Duke of Sutherland, K.T., The Dowager Duchess of Manchester, the Earl of Balfour, the Earl of Iveagh, the Rt. Hon. Alfred Lyttleton, the Rt. Hon. Sir Charles Dilke, Sir Joseph Leese, Mr. W. S. Penley, Mr. George Bernard Shaw, Mr. H. G. Wells, Dame Ethel Smyth, Lord Northcliffe, Madame Adelina de Lara and Mr. Paul Getty.

One of the interesting aspects of a town is its development over the years. As a guide to this the following brief outline of the history of Woking is given in the hopes that it will enable readers to know a little of its history. Within the compass of the guide such an article must be limited but it is hoped that some readers will be encouraged to delve a little deeper into local history.

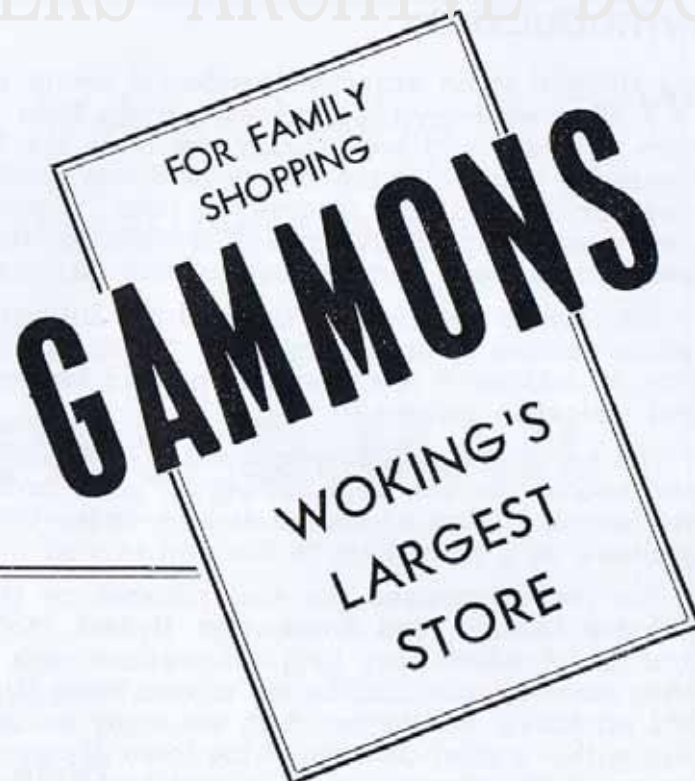

FASHIONS, CHILDREN'S WEAR, GLOVES,
HOSIERY, HANDBAGS, MENSWEAR, LINENS,
DRESS FABRIC, SOFT FURNISHING, CHINA,
CARPETS, GLASS, HARDWARE, GARDEN
FURNITURE, LAWN MOWERS, LAMPSHADES,
CARDS

ALSO WALLPAPER AND PAINT

CLOSED
ALL DAY
MONDAY

Woking
60844

OPEN
ALL DAY
WEDNESDAY

THE COAT OF ARMS OF WOKING

By Letters Patent dated 18th June, 1930, the following Arms were assigned to Woking by the College of Arms:

"Quarterly Or and Gules a Cross Flory between in the first and fourth Quarters a Fleur-de-Lys, and in the second and third Quarters a Fret all counterchanged".



THE WOKING AND DISTRICT CHAMBER OF TRADE

Inaugurated: 10th February, 1898

Affiliated to the NATIONAL CHAMBER OF TRADE

ITS OBJECTS

are to promote and protect the interests of Traders generally, to give full support to the work of the National Chamber of Trade and to support any project having for its object the welfare of the Town and Community.

All business and professional men in the District are welcomed as members

Shop in comfort at

Philpots



Personal Attention Budget A/c available

Clothes for all occasions

Large selections in Fashions:

Dresses, Suits, Trouser Suits, Coats, Jackets, Rainwear, After Six and Long Evening Wear, Blouses, Knitwear, Slacks, Skirts, Beach and Swimwear, etc.

GUILDFORD ROAD, WOKING

Telephone: Woking 62351

NOTES ON THE HISTORY OF WOKING

by E. R. Gamester

In common with most other residential areas development has been limited to more recent times and in particular to the last one hundred years or so. The coming of the railway system brought about an extension of communications and the ability to travel from one place to another in much shorter time. As railway lines were laid and stations provided at places within the area around London the business man no longer found it necessary to live close to his work. He built his house in more pleasant surroundings and travelled to and fro. With the improvement in social conditions this applied to more and more folk. Builders and estate developers quickly recognised this new market and more houses became available.

Here in Woking, after some delay due to legal difficulties, the development began round the north side of the railway station which the London and South Western Railway established about 1838. The station was built on heathland, known locally as the Black Forest. Gradually the character of the place began to change. The old market town, described by Daniel Defoe in 1724 as "a country market town so out of the way that 'tis very little heard of in England", began to disappear as houses were built in the neighbourhood of the station. The old houses were in the village known as Old Woking which consisted of one street with some good examples of mid 17th and 18th century properties.

In early records the name of Woking is known to have developed from Wocingas in the 8th century, Wochinges in the 9th, Wockynge and Wochynghe in the 12th and 14th centuries to its present form. It is situated in the Hundred of the same name and the River Wey runs through the district. The Basingstoke Canal also passes through the town. The canal was constructed in the later years of the 18th century. The Wey Navigational Canal which forms the boundary between West Byfleet and Byfleet was built at an earlier date. It continues on through Pyrford and Guildford.

In that most famous of surveys, the Domesday Book of 1086 the following description of Woking is given:

" There are six caracutes of arable land. In demesne is one caracute; and thirty-three villeins, and nine borders, with twenty caracutes more. There is a church, held by Osbern (Bishop of Exeter; and a mill, worth 11s. 4d. yearly; and thirty-two acres of meadow; and woods that yield one hundred and thirty-three swine. Of this land, Walter Fitz-Other holds three virgates; which in the time of King Edward, who detached

Amor Travel Service

Tel. Woking 64554



For OVERSEAS OR
HOME TRADE

BY LAND

BY SEA



BY AIR

56a CHERTSEY ROAD
WOKING

Tel. Woking 64554

this estate from the manor, was held by a certain forester; there is no stock upon it. In the time of King Edward, and subsequently, this manor was valued at £15 a year by tale. It is now valued at £15 by weight, and to the sheriff 25s."

The lot of the villeins or serfs at Woking was somewhat easier than on other estates. Their mowing services were worth 40s. annually but later this was reduced to 10s. Their daughters were not allowed to marry outside the manor unless permitted to do so by the Lord of the manor.

Henry II afforested the parkland in and round Woking and finally declared the whole county as forest. Villagers were forbidden to allow their pigs to roam the forest in order to prevent any inconvenience to the royal visitors to the hunt. Strict regulations were enforced upon the owners of the land to ensure the utmost comfort and free passage for these visitors.

There were 105 people indicted in the county as recusants in the year 1587. Many of these were from well known families and sometimes whole families were accused. Mention is made of a family named Hobson from Woking indicted that year.

Life was fairly quiet in Woking throughout the early centuries but after the success of the French Revolution there were some difficult times in England. Wages were reduced in and around the town in common with other areas. In 1830 they were reduced from 5/- to as low as 3/- per week. This angered the people and it is recorded that great crowds gathered together to protest. These were often broken up and sometimes prisoners taken. On one occasion when it was believed that there were such prisoners at Dorking, a great crowd assembled in Woking to march there to release them. However, the crowd were persuaded this was not so and the people dispersed.

The Shah Jehan Mosque, Oriental Road, was built in 1889. Doctor Leitner took over the buildings originally opened in 1865 by the Prince of Wales, later King Edward VII, as a training school for actors. This was not successful and Dr. Leitner, a distinguished linguist founded the Oriental Institute there and in 1889 built the mosque in the grounds. It is still in use as the headquarters of the British Muslim Society.

The oldest school in the village of Woking was the Church School, opened in 1848.

Manor of Woking.

From early records Woking appears to have been the property of the Crown. William the Conqueror reserved it for his own use. King John, soon after succeeding to the throne granted it to Alan Basset. His son Gilbert held it in the years 1236 - 37. Upon his death his brother Fulk who was Bishop of London, held it and when he died in 1259 it was passed to

To Gilbert Ash there's no place like Woking...

or Rugby, Aldershot, Bristol,
Coventry, Bradford, Belfast,
Darlington, Warrenpoint,
Glasgow, Edinburgh, Sidcup,
Newton-le-Willows.

If you live or work in Woking the chances are that you'll think of Gilbert Ash as a local construction company. Go to any other part of the country and you'll find a local Division of Gilbert Ash – operating a flexible 'on the spot' organisation to build housing, schools, hospitals, community, industrial and commercial projects.

Add to that the powerful resources of the Bovis Group, and you've got the best of both worlds.

Gilbert Ash, the local national construction company in Woking.



**Bovis:
Gilbert Ash Division**

Gilbert Ash Limited,
Albion House, Woking, Surrey
Telephone: Woking 5966

the younger brother Philip. There being no male to succeed the manor passed to his daughter Aliva.

Her son, later to become known as the Elder Despensor, upon the death of his mother became involved in some law-suits over his title to the estate. He was executed in 1326 at the time Edward II was deposed and the manor reverted to the Crown. Edward III granted it to his uncle, Edmund of Woodstock, Earl of Kent. It remained in this family with several subsequent changes due to death or execution until it came into possession of Beaufort, Duke of Somerset. It was in 1451 that Henry VI granted the right to hold a fair every Whit Tuesday to Edmund and his heirs.

Edmund was killed at the Battle of St. Albans and records show that he held the manor from the King upon payment of one clove gillyflower a year. In 1509 Margaret Beaufort died and Woking again came into the hands of the King. Henry VIII had a liking for it and he took up residence there from time to time. There are several royal letters addressed from Woking in proof of this. Also in existence is a letter to Wolsey, Archbishop of York, when he was with Henry at Woking, intimating his election as a cardinal.

James I in 1620 made a grant of the manor to Sir Edward Zouch, Marshal of the Royal Household. On his death in 1634 it passed to his son James. Sir Edward was buried at night in Woking Church in accordance with his expressed wishes. Ultimately the manor passed to James's second son, another James. He became a person of some ability and character in Surrey and was highly respected as High Sheriff of the County. He held the property for fifty years and at his death it reverted to the Crown. In 1662 he was granted a charter for a fair on 12th September and to hold a weekly market on Fridays. He built the market house in Woking in 1665. He also built Hoe Place nearby the house his grandfather had built. His grandfather, Sir Edward built a brick beacon on high ground near Hoe Bridge Place. This was used to display a light to guide messengers to James I when he was staying there. It fell into ruins and was demolished in 1858.

Charles II leased the manor to Lord Grandison for a thousand years for the benefit of his cousin Barbara, Duchess of Cleveland and her children. She died in 1709 and seven years later the trustees sold to John Walter. His son Abel Walter succeeded him and in 1748 an Act of Parliament replaced the thousand year lease granting him the fee simple. Four years later he sold the estate to Richard, Lord Onslow in whose family it still remains.

In an early document there is mention of a fulling mill in 1271 and a water mill at the end of the 14th century, both

belonging to the manor. Fulling is a process in the manufacture of cloth. Henry VIII leased the mills to a Thomas Spencer.

Woking Parish Church.

The Church of St. Peter dates from the beginning of the 12th century, if not perhaps a little before. It was restored in 1878 and in 1888. Two walls of the ancient building still stand. The north wall, built of whole flints and pieces of ironstone conglomerate is a good example of such early masonry. Much of the west wall is hidden by the tower, beneath which is the only present available entrance. The lower part of the tower dates from about 1240 and some hundred years later the stone addition was built. The wooden door is the original Norman door made of oak planks bound together by iron straps.

The gallery at the west end was erected in 1622 and was provided by Sir Edward Zouch, Kt., Lord of the manor, according to the description which it bears. The six sided pulpit dates from the same time. There are eight bells in the tower, two of them being added in 1929. Five of the old ones are dated 1684 but one was recast in 1187. The other bell is dated 1766 and has the initials I.F. The parish registers date from 1653.

Telephone: Woking 61754 - 5

Established 1880

H. Ingram & Sons Ltd.

M.B.I.E., M.B.E.S.

FUNERAL DIRECTORS

**and
Embalmers**

24 HOUR SERVICE



113-19 Goldsworth Road • Woking • Surrey

HERITAGE WALKS ARCHIVE DOCUMENT

St. Peter's,
Old Woking

(Photo by
The County
Press,
Woking)

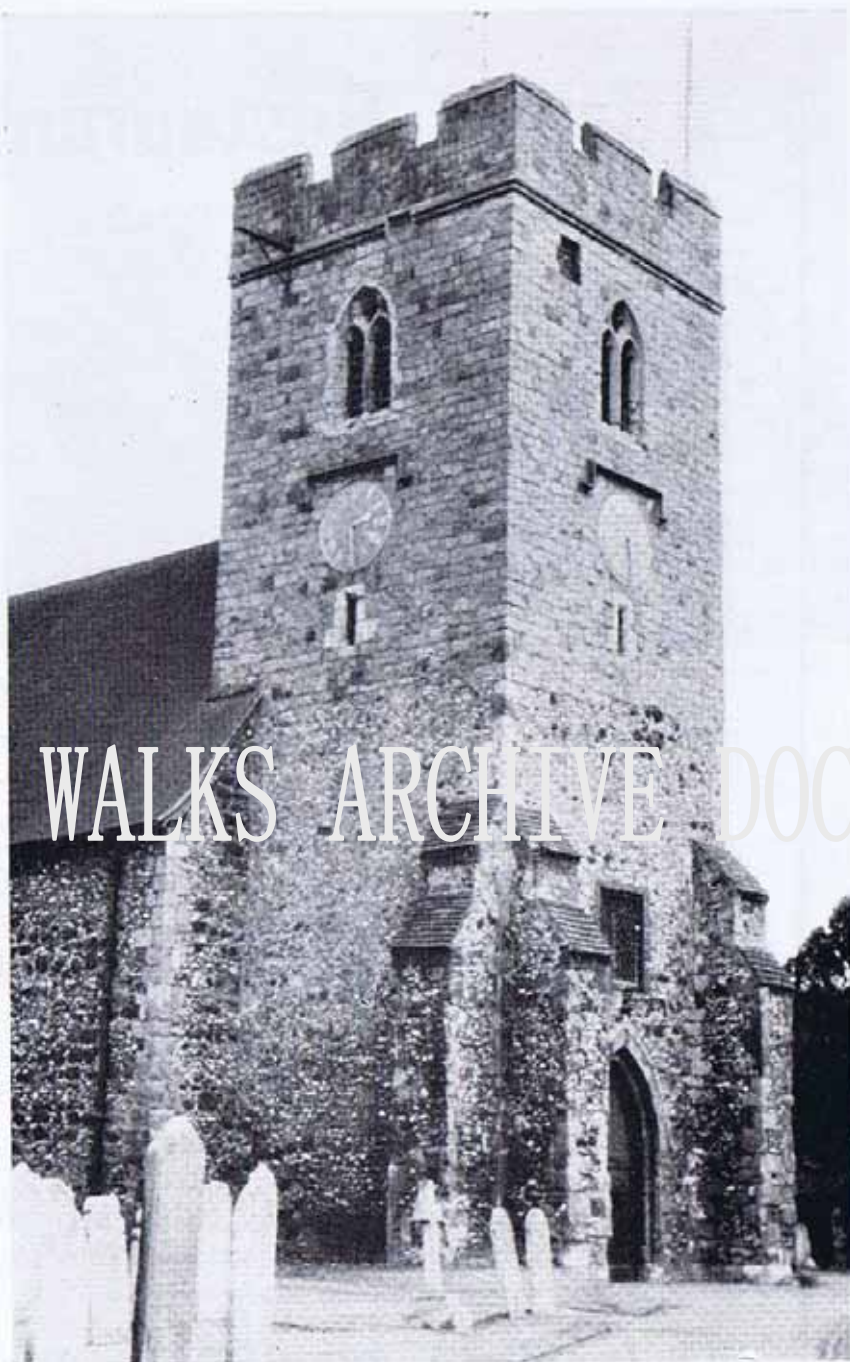

Adelphi Restaurant

47 – 49 CHOBHAM ROAD

WOKING, SURREY

(Opposite A B C Cinema Car Park)

Tel. Woking 4747

FULLY LICENSED

Open seven days a week

BUSINESS HOURS

		Lunch	Evening
Monday	...	12—2.00 p.m.	6— 8.30 p.m.
Tuesday	...	12—2.00 p.m.	6—11.00 p.m.
Wednesday	...	12—2.00 p.m.	6—11.00 p.m.
Thursday	...	12—2.00 p.m.	6—11.00 p.m.
Friday	...	12—2.00 p.m.	6—12.00 p.m.
Saturday	...	12—3.00 p.m.	6—12.00 p.m.
Sunday	...	12—2.30 p.m.	6—11.00 p.m.

OVER 50 ITEMS ON THE MENU

35 Main Dishes to choose from

Grills, Curries, Omelettes, Poultry, Pilaffs, Fish, etc., etc.

Also we have the house speciality dishes from Greece and Cyprus (Kebab, Aphelia, Mousaka, Taramosalata Houmous, etc.)

Also available in the wine list excellent wines from Cyprus and Greece

WEDDING RECEPTIONS AND PARTIES
CATERED FOR

Adelphi Restaurant

47 – 49 CHOBHAM ROAD
WOKING, SURREY
(Opposite A B C Cinema Car Park)

Tel. Woking 4747

FULLY LICENSED

Open seven days a week

BUSINESS HOURS

		Lunch	Evening
Monday	...	12—2.00 p.m.	6— 8.30 p.m.
Tuesday	...	12—2.00 p.m.	6—11.00 p.m.
Wednesday	...	12—2.00 p.m.	6—11.00 p.m.
Thursday	...	12—2.00 p.m.	6—11.00 p.m.
Friday	...	12—2.00 p.m.	6—12.00 p.m.
Saturday	...	12—3.00 p.m.	6—12.00 p.m.
Sunday	...	12—2.30 p.m.	6—11.00 p.m.

OVER 50 ITEMS ON THE MENU

35 Main Dishes to choose from

Grills, Curries, Omelettes, Poultry, Pilaffs, Fish, etc., etc.

Also we have the house speciality dishes from Greece and Cyprus (Kebab, Aphelia, Mousaka, Taramosalata Houmous, etc.)

Also available in the wine list excellent wines from Cyprus and Greece

WEDDING RECEPTIONS AND PARTIES
CATERED FOR



S. & J. BROWN

(Builders) Ltd.



Builders and Contractors

ALTERATIONS

HEATING

DECORATIONS

19a VALE FARM ROAD, WOKING

Telephones: Woking 5292 and 66385



Trinity Methodist Church, Woking

(Photo by The County Press, Woking)

NORTHFLEET HOTEL

Bed and Breakfast

**Wedding Receptions and Private Parties our
Speciality**

LICENSED BAR

CLAREMONT AVENUE, WOKING

(off Guildford Road)

Tel. Woking 60350

Ten minutes from Station

Ample parking space

Proprietors: Mr. and Mrs. D. J. Harden-Brewer

OPEN ALL THE YEAR ROUND

R. PAIN & SONS

LTD.

BUILDERS - DECORATORS
HEATING and SANITARY ENGINEERS

REPAIRS TO PROPERTY
A SPECIALITY

HEATING BY
OIL, SOLID FUEL OR GAS

POTTERTON APPROVED INSTALLERS

AGENTS FOR
AGA COOKERS

SHOWROOM AND OFFICES
119 CHURCH STREET
WOKING

Telephone: Woking 61846

Ansaphone Service

*PLEASE NOTE THAT DURING 1972 WE SHALL BE MOVING TO
NEW PREMISES IN CHERRY STREET*

Horsell. The chapter of Horsell was originally in the possession of the Monastery of Westminster. In 1258 the Abbot granted the advowson together with that of Pyrford to the Priory of Aldbury later called Newark. Four years later they were both annexed to the Church of Woking. There is no mention of Horsell in Domesday Book as it came within the manor of Pyrford. In 1291 the chapels of Horsell and Pyrford were valued at £10.

Early records show the name Horishull in the 13th century and Horshill in the 18th.

The Parish Church of Horsell, St. Mary the Virgin, was built in the early part of the 14th century. The north wall dates from this period. The tower was added in the 15th and the south aisle early in the 16th. The windows in the north wall are of differing dates. There is a 15th century two-light window, another 15th century one very much restored, one probably from the original building and a modern two-light window.

The nave has some old oak timbers with large tie beams in the roof. The oak pulpit is from the 17th century and has panels carved in a diamond pattern. There are several memorials and brasses.

The Rev. John Back, uncle of a later vicar, was appointed in 1878 and the restoration of the church was due to his efforts and generosity. The east window commemorates his gift of the chancel and a mosaic pavement of Italian workmanship, a great improvement in the former brick building.

The end of the south aisle became the Chapel of the Holy Trinity and seating capacity was increased by the addition of the north aisle. The Rev. F. R. Cocks gave the beautiful Baptistery at the west end of the south aisle as a war memorial to his youngest son killed in World War I.

There is a number of interesting objects, one of which is described in an inventory from the sixth year of Edward VI's reign as a "broche". It is 11 ft. 7 ins. in length and originally there were two. Coupled with these in the inventory is a cauldron. It could be that these were used at parish festivals but for what purpose is not apparent.

The present bells date from 1741 and were rung for the first time on 14th December of that year. The registers date from 1653 and contain some interesting entries. The following are two examples:

October 6th 1677. "Collected then towards the dismal fire in the market town of Newport in the County of Salop the sum of 4s."

March 19th 1670. "Collected then towards the Ransom of Michael Kys and Peter Kys, Hungarians, who were taken and imprisoned by the merciless Turks, 3s. 6d."

Telephone: Woking 61070

A. BENSTEAD

HORSELL SERVICE STATION

HIGH STREET, HORSELL

Manager: S. I. Benstead

REPAIRS AND SERVICE BY EXPERT
AGENT MOTOR UNION INSURANCE CO.
ALADDIN PINK PARAFFIN - EVERYTHING FOR THE MOTORIST



HEATING

PLUMBING

ROBERT KIRBY LTD.

105 WALTON ROAD, WOKING Tel. Woking 61910

OIL FIRED - GAS - SOLID FUEL

Shell-Mex and B.P.
Appointed Installer

Registered CORGI
Gas Installer

National Coal Board
Housewarming Plan

For Bibles, Prayer Books
and Christian Literature

visit

THE BEREAN BOOKSHOP

26 HIGH STREET, WOKING

Telephone 5358

RECORDS

GREETINGS CARDS

HERITAGE WALKS ARCHIVE DOCUMENT

St. Mary's
Church,
Horsell

(Photo by
The County
Press,
Woking)

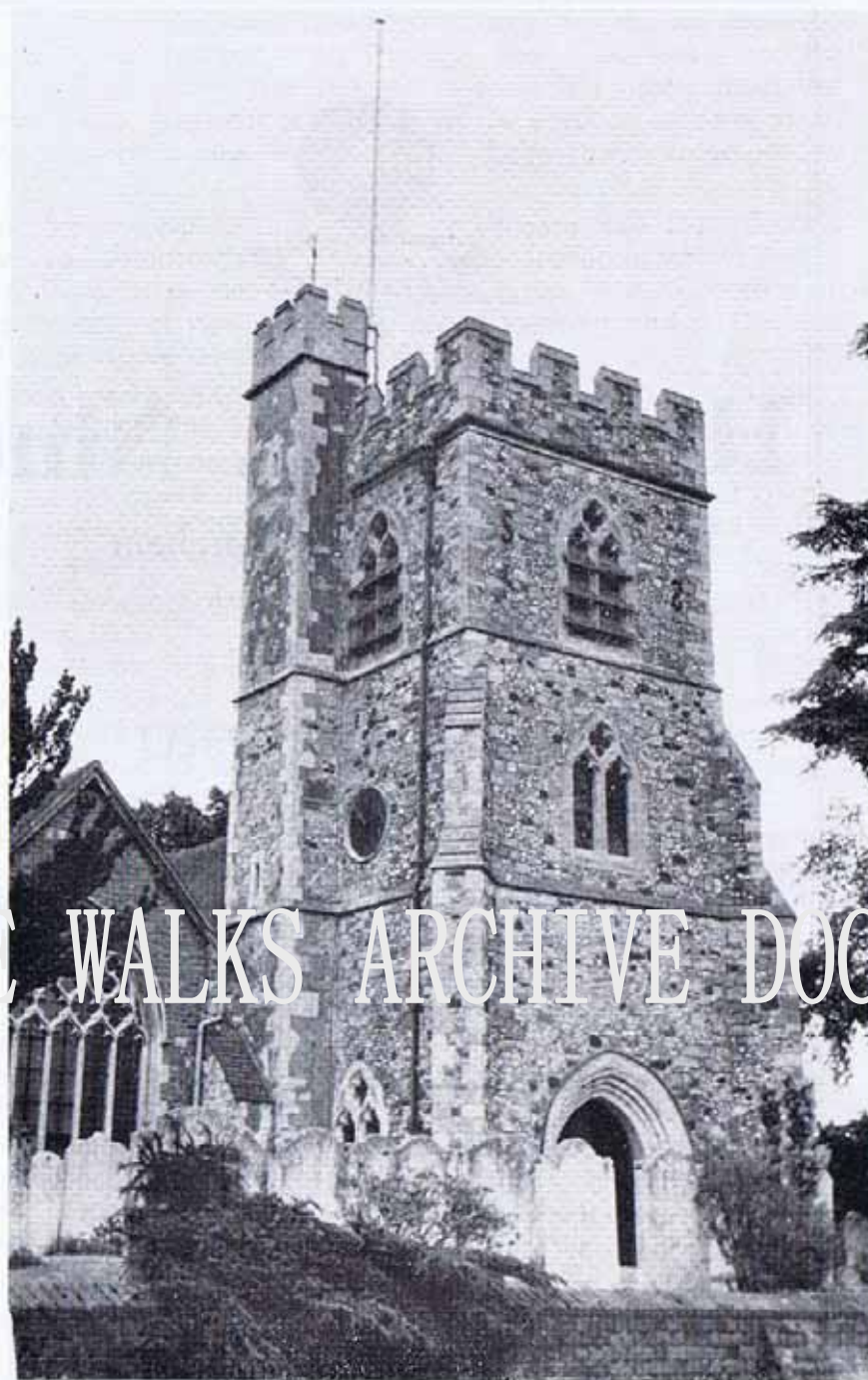



Herbert M. Nind

Wine and Spirit Merchant

(Est. 1924)

11 & 12 HIGH STREET
WOKING

Telephone 63895/6

Specialists in
FULL PARTY CATERING
with or without service

ALL ENQUIRIES WELCOME

★ The Only Private Wine Merchant in Town ★

Pyrford. As mentioned previously the manor included Horsell. The Pyrford Stone standing not far from the Warren is a sarsen stone from the Bagshot beds. Nothing is known of its erection at this spot. A few paleolithic and neolithic flints have been found in the area.

It is interesting to note that in William the Conqueror's charter to Westminster, Pyrford was included in Windsor Forest. Domesday records that three hides were forest land. Ecclesiastically it was in the parish of Woking and in Domesday it was in the Godley Hundred.

Pyrford was held by Harold under King Edward. He evidently thought highly of it as he reserved the area for his own use. Later he granted the manor to the monastery of St. Peter at Westminster where it remained until the Dissolution. Queen Mary granted it in 1558 to the new priory of Sheen but a year later it was once more annexed to the Crown.

Queen Elizabeth granted it to the Earl of Lincoln, Lord High Admiral in 1574. The manor changed hands a number of times and in 1628 Sir Robert Parkhurst purchased it from Sir Arthur Mainwaring. Denzil Onslow bought it from the Mainwaring family in 1677 and later it passed to his great nephew Thomas, Lord Onslow and it has descended through to the present family.

The house was demolished by Robert, Lord Onslow when he came into possession in 1776. Queen Elizabeth's summer house at Pyrford Place said to have been used by her is preserved as a building of historic appearance.

Dr. Donne lived here when he married the daughter of Sir George Loseley. Pyrford Park, situated in the three hides of land reserved for William's use in the first charter, eventually became the property of the Lord of the manor. Lord Onslow turned it to farm use in 1776.

John Evelyn visited "Purford" as a guest of Denzil Onslow. He wrote in his diary that he sat at the table with "venison, rabbits, hares, pheasants, partridges, pigeons, quail and poultrie, all sorts of fowle in season from his own decoy near the house and all sorts of fresh fish . . ."

Pyrford Church, dedicated to St. Nicholas, stands on a knoll above the meadows by the River Wey and overlooking Newark Priory. It was built, with walls nearly three feet thick, about the year 1150 and is a good example of Norman architecture. Its restoration and preservation is excellent. Inside the church are three consecration crosses, two in the chancel and one on the west wall of the nave. The Jacobean pulpit, with its sounding board made of different kinds of wood, bears the date 1628 and the initials N.B. These are believed to be those

Ashley Cook



DRY CLEANING - LAUNDRY
VAN DELIVERY AND SHOP SERVICE

HEAD OFFICE
CUSTOMER SERVICE
AT BREWERY ROAD

WOKING
62567

HERITAGE WALKS ARCHIVE DOCUMENT

SERVING YOU

IN

ADDLESTONE

ASCOT

BAGSHOT

BYFLEET

CAMBERLEY

CHERTSEY

CHOBHAM

COBHAM

GUILDFORD

HORSLEY

LIGHTWATER

SUNNINGDALE

WALTON

WEYBRIDGE

WOKING

YATELEY

50

YEARS YOUNG

HERITAGE WALKS ARCHIVE DOCUMENT



St. Nicholas Church, Pyrford

(Photo by The County Press, Woking)

of Nicholas Burley who lived in the Old House in Pyrford in the 17th century. The buttresses are of sarsen stone, a geological rock formation found in Bagshot.

The church is noted for its wall paintings. One dates from about the time the church was built. The other is in outline dating from 1200 or thereabouts. When some restoration work was being carried out to this in 1967 the earlier one was discovered beneath it. The outline painting shows two scenes from the Passion of Christ. One shows the scourging, the executioner using the flail. The hands and feet of Christ are tied to a pillar. The other scene shows a building and the figure of Christ in a robe with a criss-cross pattern.

The earlier painting, or fresco, is the remains of a psychomachia or battle of the vices and virtues, the only type of medieval church painting depicting secular subjects such as mounted horsemen fighting with spears. An interesting feature is the procession of figures carrying staves and wearing conical hats. Experts have not been able to identify this as it appears to be unique.

The church commenced the restoration and repair of the murals in February 1967 and it is hoped that funds will be available for the consecration crosses to receive attention.

WOKING Tile Warehouse

77 YARDS FROM THE BUS STATION

TILE YOUR WALLS	PILKINGTON AND CARTER JOHNSONS RICHARDS	LARGEST SELECTION IN THE AREA
TILE YOUR FLOORS	NAIRN-WILLIAMSON HALSTEADS ARMSTRONG DUNLOP BARRY STAINES PLYCOL Also MOSAIC TERRAZZO and CERAMIC PAR-K-PLY WOOD FLOORING	
TILE YOUR CEILINGS	EXPANDED POLYSTYRENE ACOUSTIC MANGERS P.V.C. AND OTHER TILES	ADHESIVES EVODE BAL TAD PLYCOL CERAFIX NICOBOND Complete Range of Cleaners and Polishes SERVICE FROM STOCK 42-50 Goldsworth Road, Woking Tel. 66456/7/8

FARNHAM BRANCH:

REAR OF DIBBENS, EAST STREET

Phone 22405/6

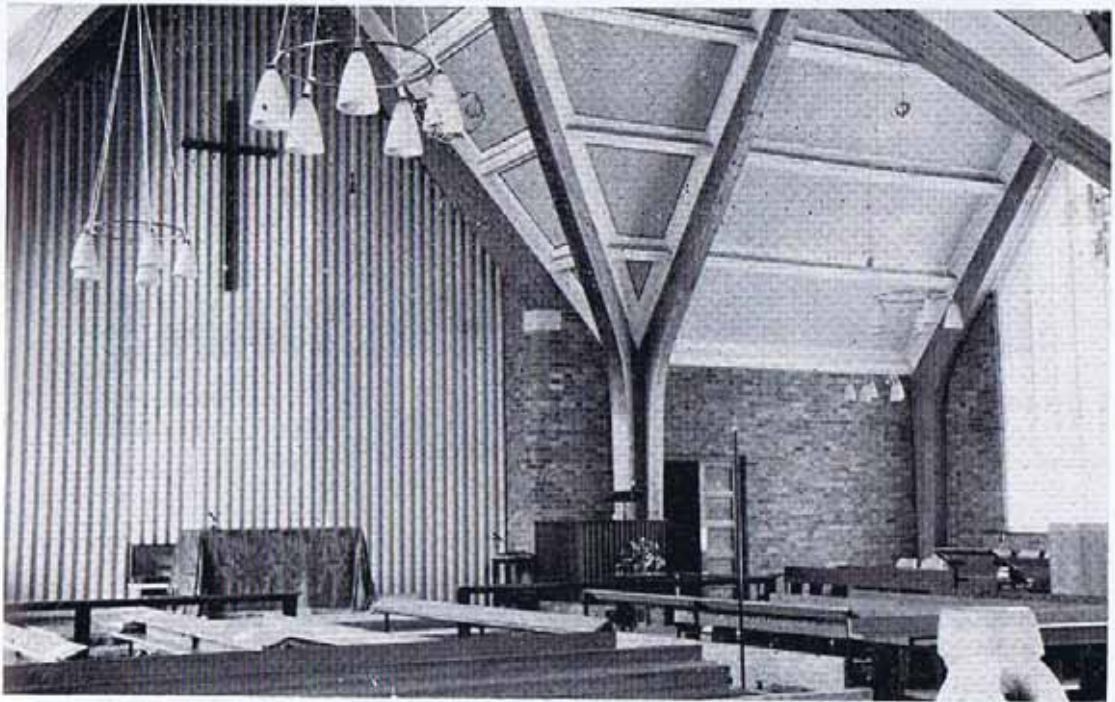

Church of the Good Shepherd, Pyrford

(Photo by The County Press, Woking)

HERITAGE WALKS ARCHIVE DOCUMENT

The other parish church, of Wisley-cum-Pyrford also built in the 12th century, is smaller than St. Nicholas. The benefices were combined in 1631. The new Church of the Good Shepherd was dedicated in 1964 and serves the larger population. All these churches are supported by the parish and services are regularly held in each.

The Church of England Waifs and Strays Society built the St. Nicholas Homes in 1906 to accommodate crippled children. Nine years later an adjoining Home, St. Martins, was built. Soon after the end of World War I Mr. Rowley-Bristow, Orthopaedic Surgeon at St. Thomas's Hospital, took an interest and began treating and curing youngsters in these homes who otherwise would have been condemned to a life of helplessness. In nearly twenty years the treatment had become so effective and successful, the homes began to accept adults for treatment. During World War II casualties were also treated. At his death in 1947 the homes were re-named the Rowley-Bristow Hospital to commemorate his great work.

B for **BOORMANS**
BOORMANS
for Better Motoring
BETTER MOTORING
for all at ...

BOORMANS
of Woking

Guildford Road Woking
Tel: Woking 61451

(you can't
get away
from it
we're the
B's knees)

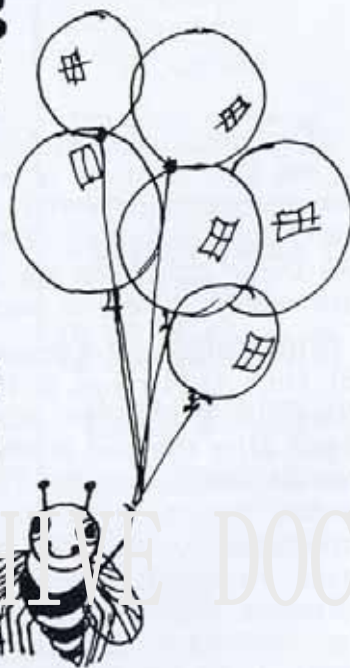

Byfleet. Domesday Book records that Byfleet possessed a church and among other items, a mill worth five shillings and some eel fisheries. The manor at this time was held by the Abbey of Chertsey and remained so for some time. In 1312 it was in the possession of the King with overlordship still vested in the Abbey. Edward II and later Queen Elizabeth were frequent visitors. The Black Prince held the manor until he died and was succeeded by his son. Richard II made a grant of it to the Earl of Northumberland in 1389. There were other grants until the end of the 14th century when Parliament annulled the grants made by Richard. The manor was then vested in his son Henry. The eldest sons of the kings were granted Byfleet until Henry VIII when he granted it to Katharine of Aragon in 1533.

Chertsey Abbey was surrendered to the Crown in 1537. James I granted the manor to the Prince of Wales and later to Anne of Denmark who commenced building "a noble house" which was completed by Sir James Fullerton. This house is mentioned by Evelyn in his diary in 1678. It was rebuilt about 1724. There were several changes in subsequent years. Frederick, Duke of York purchased the state in 1804.

The nave and chancel of St. Mary's Church were built in the 14th century. Whether this church stood on the same site as the earlier one mentioned in Domesday is not known for certain. The chancel roof is gabled and has a panelled ceiling. Above the north entrance is the outline of a mural painting. It depicts a king sitting under a canopy and may be a representation of Edward I or II. The painting was uncovered in 1853 and is probably from the 14th century.

An interesting story is that of Stephen Duck, a Rector of Byfleet in 1752 - 56. He was a Wiltshire labourer who, by his poetry attracted the attention of Queen Caroline. He received her benefit and was made Keeper of her library at Richmond. He was ordained after learning Latin. For some reason he suffered from melancholia and in a fit of depression drowned himself in the Thames.

The memory of Canon Tayler, Rector from 1454 - 1489, is perpetuated by a memorial brass. Some pieces of medieval glass, originally part of the east window, have been re-set in the north wall of the chancel.

Another aisle was added south of the original in 1843. In 1866 and in 1880 the choir was enlarged. The church remains unspoiled. It is a typical village church with nearly six hundred years of faith and witness. One is aware of a sense of dignity and simplicity when entering the church.

ANDREW PERRY

Wych House Antiques

WYCH HILL, WOKING, SURREY

Tel. Woking 64636 (Day and Evenings)

We are interested in purchasing the following:

WALNUT FURNITURE - DESKS OF ALL TYPES
LARGE BOOKCASES - SETS OF CHAIRS - TABLES
BUREAUX - INLAID AND MARQUETRY
FURNITURE - CLOCKS, BAROMETERS and anything
unusual or old

☆ *We will always come and view even if we are unable
to buy*

The Crosslee Hotel

BED and BREAKFAST

Situated at Heathside Crescent, Woking, where sound
sleep and good food is always available

PLEASANT LOUNGE COLOUR TELEVISION

Licensed for Guests and Friends only

AMPLE PARKING SPACE

Telephone: Woking 2453

Proprietress: Mrs. C. Wilkinson

HERITAGE WALKS ARCHIVE DOCUMENT

**St. Mary's,
Byfleet**

(Photo by
The County
Press,
Woking)

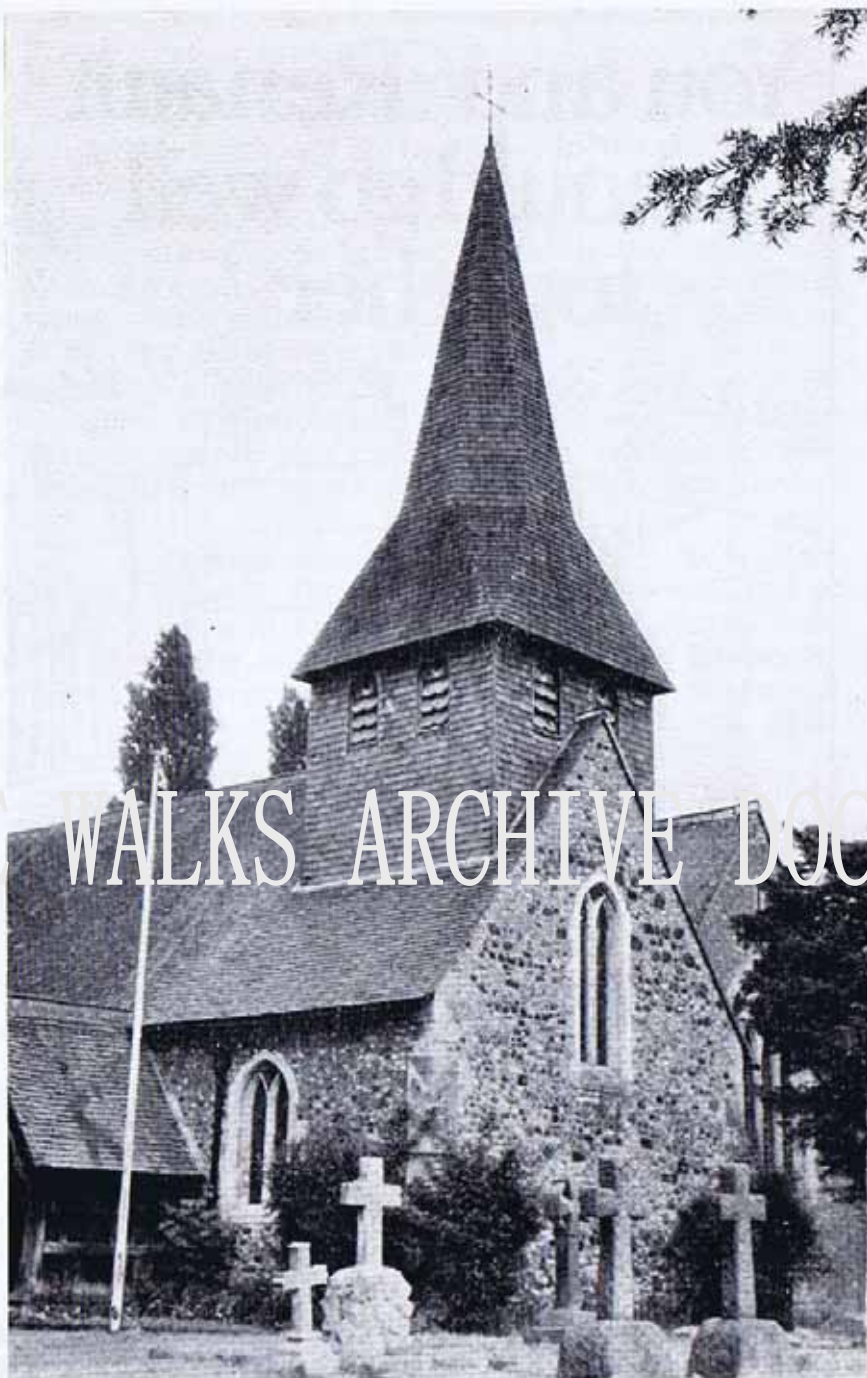

You and Renault
should go well
together

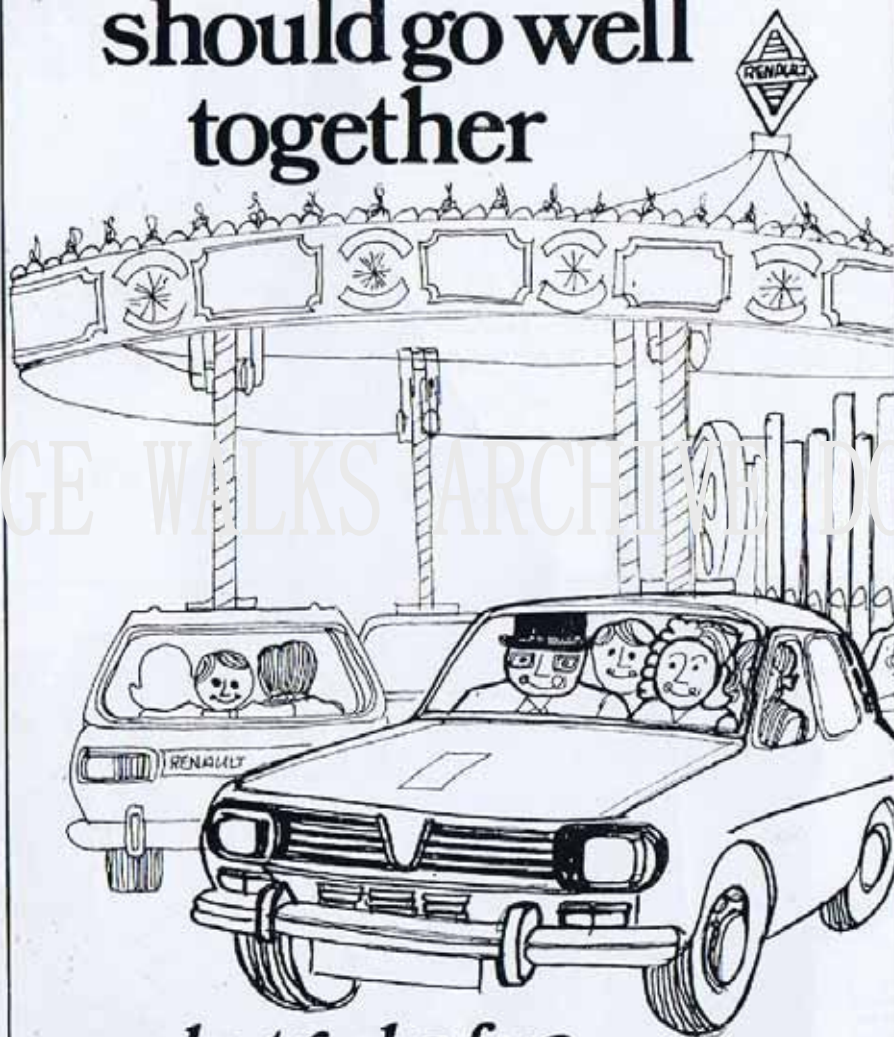

make tracks for...

Onslow Motors

Guildford Road Woking Tel: Woking 66572

tout de suite !

Sutton Place. This famous house is one of the most interesting examples of important English houses built during the reign of Henry VIII. It was erected by Sir Richard Weston, probably between 1523 - 25. A fire damaged the north and east wings in 1560 and the north wing was later demolished in 1782.

The house, built of brick and terra cotta, is two storeys high. The present staircase dates from the 17th century. The great hall is magnificent, its principal attraction being the heraldic stained glass, some dating from the 16th century. The long gallery in the east wing dates from 1878.

Alterations were made in the 17th century when most of the fine panelling was introduced. Restoration work was done in the first decade of this century when Lord Northcliffe resided there. It is now in the occupation of Mr. Paul Getty.

Hoe Place. Another house of historic interest is Hoe Place in Old Woking Road. This replaced a mansion belonging to the Zouch family and, in turn, this replaced a palace from the time of King Edward II. The mansion was demolished and the present building erected by James Zouch, a grandson of Sir Edward Zouch who received the original charter from James I.

The house dates from about the beginning of the 18th century and has a fine staircase and stair-well painted by Verrio in the style of Hampton Court. In a drawing room there is a painted ceiling commemorating the triumphs of William III, believed to be by Sir Godfrey Kneller.

Newark Priory. On the banks of the River Wey are the ruins of Newark Priory which has a connection with the history of Woking from its early days. Known at the time as Aldbury in the parish of Send the priory was founded by Ronald de Calva and his wife Beatrice de Sandes in the reign of Richard I. Woking and its chapels at Pyrford and Horsell were in the control of the Priory. In 1220 the Augustinian canons who occupied the Priory received from Henry III the right to hold a fair at Ripley. There is a record that the Archbishop of Canterbury, John Peckham stayed at the Priory in 1281 and again two years later.

Just before the surrender of the Priory at the Dissolution in 1538, Richard Lipscombe was appointed Prior. The value at that time was £258 11s. 11½d. Taken by a Dr. Legh, an inventory dated 15th January 1539, lists items sent to the Master of the Jewels in London, which included chalices, spoons, knives, enamelled cross, bells, censers, crystal, etc. Before the Dissolution the priors were the Lords of the manor.

SHEERWATER MOTORS (STAR HILL) LTD.

STAR HILL GARAGE

HOOK HEATH, WOKING 3515

AUTHORISED DEALERS FOR WOKING



WOLSELEY, M.G. and VANDEN-PLAS

Full Repair facilities by skilled staff - Modern equipment

ESSO FORECOURT SALES

OPEN 8 a.m. to 9 p.m. Daily

Sunday 9 a.m. to 7 p.m.

SHEERWATER MOTORS LTD.

ALBERT DRIVE, SHEERWATER, WOKING

DISTRIBUTORS FOR

RELIANT

SCIMITAR GTE

Rebel and All Three-Wheelers

DEALERS FOR

DAF

THE AUTOMATIC 33 - 44 - 55

SALES AND SERVICE

ALWAYS A SELECTION OF USED VEHICLES

B.P. FORECOURT OPEN 7 a.m. to 11 p.m. Daily

WOKING 61517

Workshop full repair facilities and wheel balancing - MOT

The Mosque

(Photo by
The County Press,
Woking)

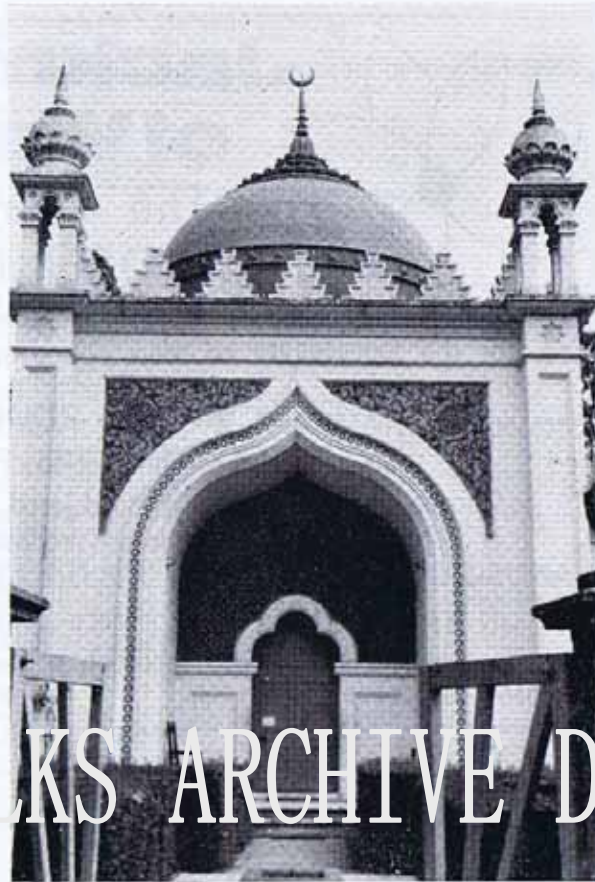

The Priory was dedicated to the Blessed Virgin Mary and St. Thomas á Becket. The remains now standing include the shell of the south transept of the cruciform conventional church and parts of the chancel. The walls of the ruins are mainly rubble and flint. In earlier days much of the fallen material was used in road making but since the site came into possession of the family of Lord Lovelace, great care has been taken to ensure the preservation of what remains. The site and ruins are now listed as of historical importance.

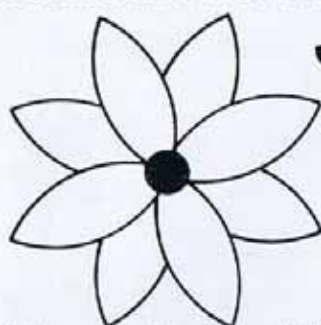

Jackmans of Woking

The Complete GARDEN CENTRE

(H.T.A. Approved)

We are the Specialists to help you enjoy your garden
this Spring

Growers of Trees, Shrubs, Roses, Fruit Trees, Climbing
Plants, Alpines, Herbaceous, etc.

Garden Furniture, Equipment and Materials

Sheds, Stone, Fencing, Glasshouses

LANDSCAPE AND GARDEN DESIGN - COFFEE ROOM

ON THE A320 AT MAYFORD near WOKING

GARDEN CENTRE OPEN MON. TO SAT. 8.30 a.m. to 5.15 p.m.
SUNDAY 10.30 a.m to 4.30 p.m. Tel. WOKING 4861/2/3

LEIGH'S SERVICE

GARAGE LTD.

HIGH STREET, OLD WOKING, SURREY

Telephone



Woking 61057

SPECIALISTS

PRIVATE HIRE

**ALL MAKES OF NEW CARS
SUPPLIED AND SERVICED**



ANCIENT MONUMENTS

The following ancient monuments remain in the district as a link with the past:

The Pyrford Stone.
Tumulus at Lynwood, Woodham Lane.
Two barrows at south-east of Horsell Common.

BUILDINGS OF ARCHITECTURAL OR HISTORIC INTEREST

Sutton Place, Sutton Park.
The Old House, Old Woking.
Woking Park Farmhouse, Old Woking.
Woking Park Farm Barn, Old Woking.
Hoe Place, Old Woking Road.
The Old Post Office, Sutton Green.
Bull Lane Cottages, Sutton Park.
Lady Grove Farmhouse, Sutton Park.
Manor House, Sutton Park.
The Old Cricketers Inn, Westfield.
Cox's Farmhouse, Whitmoor Lane, Sutton Green.
The Old Cottage, Whitmoor Lane, Sutton Green.
St. Mary's Church, Byfleet.
Vanners, 128 High Road, Byfleet.
Manor House, Mill Lane, Byfleet.
Mill House, Mill Lane, Byfleet.
Water Mill, Mill Lane, Byfleet.
Hedges, 18 Rectory Lane, Byfleet.
St. Mary's Church, Horsell.
Old Well Farmhouse, Bullbeggars Lane, Horsell.
Boyletts (Coombe Place), Carthouse Lane, Horsell.
Esgairs, High Street, Horsell.
Inwood, Barrs Lane, Knaphill.
Remains of Old Hall (including Barn), Old Woking.
St. Peter's Church, Old Woking.
The Old Vicarage, Old Woking.
The Old Cottage, 29 High Street, Old Woking.
The Old Manor House, 159 High Street, Old Woking.
80, 82, 84, 86 and 88 High Street, Old Woking.
Magnolia, 132 High Street, Old Woking.
Ye Olde Brew House, 130 High Street, Old Woking.
Elm Bridge Cottage, Kingfield Road.
Old Oak Cottage, 17 Vicarage Road, Kingfield.
St. Nicholas Church, Pyrford.
Summerhouse at Pyrford Place.
Blue Gate Cottages, Boltons Lane, Pyrford.
Stone Farmhouse, Lady Place, Pyrford.
Glebe Cottage, Pyrford Green.
Pyrford Place Farm Cottages.
The Old House, Pyrford.
Lees Farm Barn, Pyrford.
Grove Cottage, Pyrford Green.

ROBINSONS (WOKING) LTD

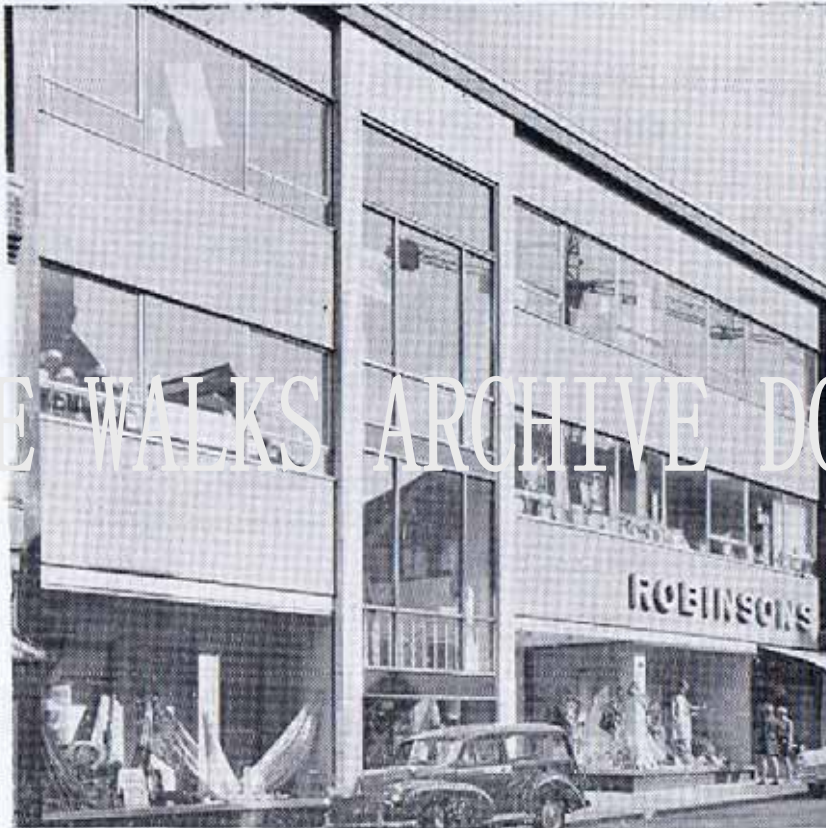

GROUND FLOOR

Menswear
Hosiery
Neckwear
Haberdashery

1st FLOOR

Fashions
Lineerie
Corsetry
Bickler Shop

LOWER GROUND

Linens
Dress Fabrics
Furnishing Fabrics
Kitchen Gadgets

2nd FLOOR

Baby Linen
Boyswear
Girlsware
Schoolwear

3rd FLOOR RESTAURANT

9-17 CHERTSEY ROAD, WOKING



Albion House

(Photo by The County Press, Woking)

WOKING AS SHOPPING CENTRE

Shopping facilities in and around Woking are excellent. The main shopping centre is close by the railway station and this encourages visitors from neighbouring areas to come to the town for their needs. There are car parks for the motorist and road communications are good. Local residents are well served by the smaller shopping centres in the different districts in the town. Byfleet, West Byfleet, Pyrford, Maybury, Horsell, Old Woking, St. Johns, Westfield, Knaphill, Brookwood and Sheerwater all have their own shops providing most of the requirements.

Woking and district has been fortunate in its development and has attracted many businesses to the town. There are several large modern establishments situated in the shopping areas. The Woking and District Chamber of Trade formed in 1898 as the Woking and District Tradesmen's Alliance has over 400 members representing the greater proportion of the traders in the district.

The Byfleet and Pyrford Chamber of Commerce was formed in 1930 and has a membership of approximately a hundred. These two chambers take an active interest in most local matters and have co-operated with the local authority on many items which improves local conditions and amenities.

NEWLANDS

BRIDGE HOUSE
GOLDSWORTH ROAD, WOKING

Tel. Woking 3611/2

SUPPLIERS OF HIGH QUALITY
SOLID FUEL and FUEL OILS
FOR DOMESTIC and INDUSTRIAL
USES

also at

191 Connaught Road, Brookwood

Tel. 3252



babyland

YOUR LOCAL SPECIALIST
FOR PRAMS - PUSHCHAIRS - COTS
AND ALL NURSERY REQUISITES

with a large
TOY SHOWROOM
at each branch



33 Commercial Rd.
40 Goldsworth Rd.

WOKING



BRANCHES ALSO AT GODALMING & ADDLESTONE



Sheer House, West Byfleet

(Photo by The County Press, Woking)

HERITAGE WALKS ARCHIVE DOCUMENT

In July 1971 work was started on a scheme for the erection of 73 shops, three stores, 135,000 sq. ft. of office accommodation, 48 flats and 666 car spaces in a multi-storey car park which will incorporate a filling and service station. This scheme is being carried out by the Norwich Union Insurance Societies in partnership with the Urban District Council and it is hoped it will be completed in 1974. Other schemes of redevelopment in the town centre are under review.

INDUSTRY

As mentioned in the historical notes Woking has grown from a country market village to a town and is mainly residential. It has but little industrial history, its main occupation for many years has been market and nursery gardening. Brewing and printing are two of its oldest industries. The Gresham Press has been active since at least the beginning of the century. About this time "Mr. Newland's Rosewater and Essential Oil Distillery" was providing employment. A 17th century map shows an iron mill and later there were one or two water mills operating in the area.

E. T. TROTMAN LTD.

**14 HIGH STREET
WOKING**

Telephone WOKING 61637/8

RADIO - TV

and

**ELECTRICAL
SPECIALISTS**

Sales and Service

MIELE

Main Sales and Service Dealers

Dishwashers

Washers

A private company offering personal service

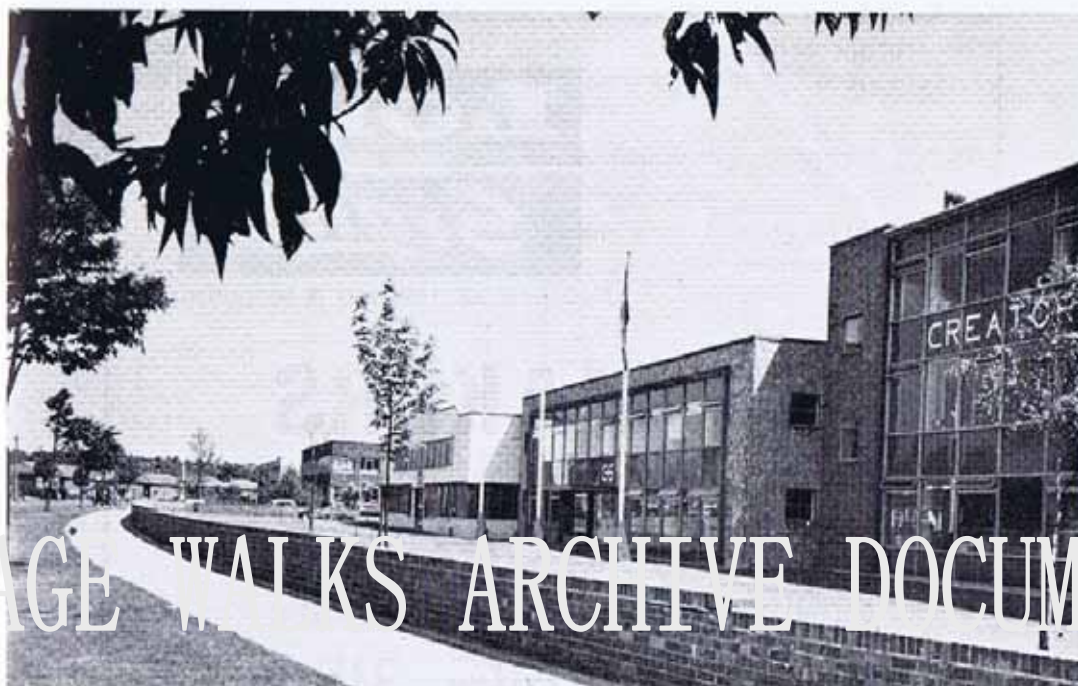

Sheerwater Industrial Estate

(Photo by The County Press, Woking)

The nursery gardens have been in existence for many years and today they make an important contribution to the export market. The largest employer in Woking today is the packing and jointings firm of James Walker & Co. Ltd. The large aircraft factory of Vickers in Weybridge provides employment for a number of people living in Woking.

The main industrial areas are: Oyster Lane, Byfleet; Sheerwater; Monument Bridge and Old Woking. The presence of the aircraft factory in nearby Weybridge encourages the allied trades and aero engine parts, navigational aids, safety belts, parachutes and other aircraft apparatus are made in the area. The Monument Bridge and Old Woking sites are provided by the Council primarily for relocating industries which are at present unsuitably sited.





SIGN MAKERS

Coach Painters

Sign Writers

Display Makers

MONUMENT WAY, WOKING, SURREY

WOKING 3156

REES MAINTENANCE LIMITED



High Street, Woking

Tel. Woking 62225

COME TO US FOR

**Repairs and Maintenance of your
Commercial Vehicles and Contractors' Plant**



Our modern workshops are fully equipped to handle any type of Commercial Vehicle and Contractors' Plant, from a minor repair to a major overhaul.

We are Approved Sales and Service Agents for:—

BENFORD - LISTER - GOODENOUGH

- Why not ring Bob Cannon, our Works Manager, for full details ?

It is suggested that readers wishing to know more of the history of the town should enquire at the public library. The Librarian will be pleased to advise regarding the availability of books on local history.

The writer is indebted to the following sources for the material used in these historical notes.

The Victoria History of the County of Surrey, 4 vols.
A Guide and Short History of St. Nicholas, Pyrford (pamphlet) and official publications.



HERITAGE WALKS ARCHIVE DOCUMENT

G. DUDER GRAY LTD

**Electrical
Contractors**



**ALL TYPES OF ELECTRICAL INSTALLATIONS
CARRIED OUT**

National Inspection Council for
Electrical Installation Contracting



APPROVED CONTRACTOR

**5 GUILDFORD ROAD
WOKING**

Telephone 3 0 3 1

BROADWAY STAFF AGENCY

**7 THE BROADWAY
WOKING 66123/65866**

Always a wide selection of vacancies in this area for
Professional, Administrative, Technical, Secretarial and
Clerical Staff

Male and Female

Full- and Part-time

Hours:

Monday to Friday, 9 a.m. to 5 p.m.

Saturday, 9.30 to 1230

Evening appointments by arrangement

London Vacancies through
our Associate Offices

No fees to
Applicants

COMPETENT, PERSONAL SERVICE GUARANTEED

For the finest selection of
Wedding and Engagement Rings
Specialists in
Sports Prizes and Trophies



T. E. RUSSELL LTD.

Jewellers

**29 CHERTSEY ROAD
WOKING**

Telephone: Woking 62776

VALUATIONS

REPAIRS

ENGRAVING